WEATHER FORECAST
Mostly cloudy and cool tonight and Tuesday with showers and thunderstorms in most sections.

THE GETTYSBURG TIMES

Truth Our Guide—The Public Good Our Aim — ESTABLISHED 1902 — With Honor To Ourselves And Profit To Our Patrons

GOOD EVENING
Another thing a married man can't understand is what a bachelor does with his money.

Vol. 56, No. 107 — Adams County's Only Daily Newspaper — GETTYSBURG, PA., MONDAY EVENING, MAY 5, 1958 — Leased Wire Member of The Associated Press — PRICE FIVE CENTS

More Than 60,000 Visitors Tour Adams County's Apple Orchards Sunday Afternoon

Despite rain, wind, fog and mud throughout the eastern half of the country more than 60,000 people braved the elements Sunday to observe Adams County's annual Apple Blossom festivities.

Through almost constant showers, crowds from nearly every county in Pennsylvania and from at least five neighboring states began arriving at Blossom Headquarters, South Mountain Fairgrounds, as early as 9:30 a.m. and continued in a steady stream until late afternoon. Roy Heckenluber, reporting for the Poultry Federation, said that about 2,300 adults and children were served barbecued chicken dinners between 11 a.m. and 5 p.m. More than 100 local poultrymen and wives worked at the fairgrounds all day to serve guests. The dinner line at times extended 25 feet beyond the entrance to the dining hall.

Apple Smorgasbord

Highlight of the dinner was the apple smorgasbord sponsored by fruitgrower wives and their friends, who provided some 150 different apple dishes for dinner guests.

Copies of the recipes were available and were taken by the visitors. Among the recipes were those for apple jelly rolls, apple butterscotch filling, apple butter taffy rolls, apple oatmeal bars, apple chutney, apple torte, apple cake, French apple pie, apple chiffon pie, several varieties of apple crum pies, apple coffeecake, apple loaf, apple streusel, Dutch apple cake, apple scallop, apple breads, applesauce fruit cake, apple cheese crisp, apple pandowdy, apple cookies and even apple coleslaw. Mrs. Grace Garretson, chairman, advised Monday that containers to be returned have been removed to her home at Flora Dale where owners may collect them.

Queen Is Crowned

Adams County's new apple queen, 17-year-old Miss Marian Griest, was crowned in the blossom-decorated pavilion at 2:30 o'clock before a crowd of 400 spectators. She was attended by the Misses Nancy Scott, Marilyn Kump, Jane Trostle, Nancy Peters, Wahnette Vines, Barbara Taylor, Darlene Winand, Marie Coble, Ann Lott, Vivian Geiselman, Anna Stambaugh and Nancy Davis.

William B. Wilson, president of the fruitgrowers' association, crowned the queen, who succeeds Miss Joan Heller as the industry's representative.

Between showers the Queen's court moved outdoors to a specially built coronation platform so that hundreds of amateur photographers could record the event.

The grounds, under the direction of George Schriver, Mrs. Martha (Continued On Page 4)

150 KNIGHTS IN PARADE SUNDAY; 500 AT CEMETERY

One hundred fifty white-plumed and sword-bearing Knights Templar from Division 16 of the Grand Commandery of Knights Templar of Pennsylvania took part Sunday afternoon in the annual Ascension Festival and memorial service held by the division at the Gettysburg National Cemetery.

Headed by LeRoy H. Winebrenner, as parade marshal, the Knights, accompanied by the Tall Cedars of York, the Zembo Shrine Drum and Bugle Corps of Harrisburg and the Gettysburg DeMolay Band, marched from Lincoln Square to the National Cemetery at 2 o'clock.

There Dr. Harold A. Dunkelberger gave the invocation. Following the Apostles' Creed and Lord's Prayer, the Royal Arch and Knights Templar Chorus of Lewistown sang "All Hail The Power of Jesus' Name."

Prelate Speaks

Paul C. Rodenhauser, Division 16 commander, who presided at the services, introduced more than 30 distinguished officials of the Knights Templar including many officials of the Grand Commandery of Pennsylvania.

Walter S. Cassel, Souderton, grand commander of the Knights Templar of Pennsylvania, spoke briefly after the assembly sang "Faith of Our Fathers."

Rev. Dr. Wilbur E. Trexler, Lancaster, grand prelate of the Grand Commandery of Knights Templar of Pennsylvania, spoke on "Frontiers of Faith and Science."

Outlining "the frontiers being (Continued On Page 3)

PLAN PROGRAM FOR MOTHERS

The Women's Society of Christian Service of the Evangelical United Brethren Church will hold its annual Mother-Daughter social Tuesday evening at 7:30 o'clock with all mothers of the church invited to attend.

A program will be presented with Miss Yoko Ishikawa of Gettysburg College as the guest speaker. Scripture will be read by Mrs. George Coleman and prayer will be given by Mrs. Fred Hinkle. Mrs. Joseph Temple will sing "My Mother's Bible" and Mrs. Paul Little will give a reading. Girls of the Junior choir will sing and the following will also take part in the doll festival: Virginia Slonaker, Linda Smith, Nancy Lentz, Janice Lentz, Cynthia Deardorff, Roxey Gorman, Nancy Deardorff and Connie Coxen.

There will be a humorous reading by Janet Fidler and a duet will be presented by Evadel Crider and Lois Ferrence. The closing prayer will be by Miss Florence Slonaker. A social will follow in the church social rooms.

The committee in charge of arrangements includes Mrs. Earl Shears, Mrs. Jacob Coxen, Mrs. Kenneth Deardorff, Mrs. Harry Fehl, Mrs. Fred Sanders, Mrs. Amos Kump and Mrs. Fred Hinkle.

Crown Blossom Queen

Miss Marian Griest is shown being crowned Apple Blossom Queen Sunday afternoon at Blossom headquarters, South Mountain Fairgrounds, near Arendtsville, by William B. Wilson, president of the Fruitgrowers Association of Adams County. Miss Joan Heller, last year's queen, is shown at the left. Miss Marilyn Kump, one of 12 attendants, is shown at the right. (Times photo)

Final Reminder On C-D "Alert"

Countians were reminded today by County Civil Defense Director William G. Weaver of the "Operation Alert 1958" to be held locally and nationally Tuesday morning.

The fifth national air raid drill since the end of World War II, the simulated attack will take place sometime between 9 and 11 o'clock Tuesday morning.

An "alert" signal, a long steady blast on sirens and whistles, will be given first. That will be followed by the "take cover" signal consisting of an undulating sound on sirens and short bursts on whistles.

All are asked to cooperate by taking cover during the "take cover" period of the test. Vehicular traffic will be stopped. The "alert" signal will be repeated to mark the close of the "take cover" period.

Pennsy Train Crew Found "Not Guilty" Of Manslaughter When Court Gives Directed Verdict

A directed verdict of "innocent" was handed by an Adams County jury this morning bringing the trial of three members of a Pennsylvania Railroad train crew on charges of manslaughter to a sudden end.

W. F. Rider, 827 Wayne Ave.; C. L. Keckler, 2040 Winging Rd., and G. P. Klinedinst, 332 Frederick Court, all of York, had been charged with manslaughter following an accident near Littlestown on the Littlestown-Hanover Rd. at 7:45 p.m. January 24 in which Larry W. White, 17-year-old Littlestown High School senior, was fatally injured.

Only two witnesses reached the stand in the trial which began at 9:30 o'clock this morning with the selection of the first jury of the May term.

Must Pay Costs

Sate Policeman Nicholas J. Spallone and Roy D. Renner, Littlestown R. 1, partner in Renner Brothers Hardware, Littlestown, and former county clerk of courts, were the witnesses. After Mr. Renner had testified, the court called attorneys to a sidebar conference.

When the conference ended, Judge W. C. Sheely told the jury that he was directing it to bring a verdict of "not guilty" against the three railroadmen. He also directed that the verdict state that the costs be paid by the defendants.

Explaining further, Judge W. C. Sheely told the jury: "In a manslaughter case there must be gross negligence, a recklessness by which the person guilty of the charge must be able to see that his actions would cause grave danger of injury to another, yet continues to carry out the action despite that knowledge.

No Gross Recklessness

"Here, while there may be negligence on the part of the railroad crew, we do not have that gross negligence. We called the district attorney (Daniel E. Teeter) to see if the Commonwealth had evidence to offer other than what had already been offered. The Commonwealth had no evidence contrary to what has already been shown. That evidence does not show a gross recklessness. There has been evidence to show that the train did not stop at the crossing and to show that there was no watchman.

"But the evidence of Mr. Renner, who was the principal witness of the prosecution, shows that the car he was driving had started to cross the highway before the White car was in sight. Mr. Renner's testimony shows the engine two or three feet onto the highway when Mr. Renner first saw the lights of the White car come into sight, some 600 feet away from the intersection. The testimony shows that the engine had crossed the entire highway when the White car struck the side of the engine. (Continued On Page 4)

HONOR "MOTHER OF YEAR"; CROWN CAMPUS QUEEN

Mrs. Margaret Marie Reinsmith of Emmaus, was chosen "Mother Of The Year" during the annual Mother's Weekend at Gettysburg College. She is the wife of Carlton Kline Reinsmith and her daughter, Maryellen, is a Senior at the college.

The award was presented to her by David Salberg, Pennville, N. J., general chairman, in behalf of the sponsoring organizations.

Rain on Saturday caused cancellation of the baseball game with Albright, a tennis match with Franklin and Marshall, and AFROTC and Army ROTC drills. The May Day exercises scheduled for Memorial Field were held in the gymnasium which was packed to capacity.

Crown May Queen

Bonnie R. Bankert, daughter of Commander and Mrs. Boyd A. Bankert, Lansdale, was crowned May Queen. Her maid-of-honor was Maryellen Reinsmith of Emmaus. Other Seniors in the Queen's Court were Judith Sloterbock of Abington and Eunice Elwood of Delmont. Junior class representatives were Nancy Wagner of Norristown and Barbara Borke, New Cumberland; Sophomores, Lois Moyer, Souderton, and Barbara Brown, Altoona; Freshmen, Lynn Jacobsen, Cranford, N. J., and Lucille Jones, Salisbury, Md.

"Southern Jubilee" was presented with a variety of musical numbers and dances including the Virginia Reel, a burlesque on the "Good Ole Summertime," and a modern dance version of "Summertime." A group of Freshman girls sang several Negro spirituals. Nancy Hood, of Havertown, presided.

A water show by the Physical Majors' Club was presented in the college pool during Saturday afternoon. It was necessary to give two performances to accommodate the crowd.

The college choir presented a group of Civil War songs at the Saturday evening program in Christ Chapel with Dr. James Gilford presiding. Greetings were extended by President W. S. Paul and Mrs. Kathrine Kressman Taylor of the English Department spoke as a faculty member.

College Chaplain Edwerth Korte was in charge of the special Mother's service in Christ Chapel Sunday morning. The college choir sang.

Christ Chapel was filled to overflowing both Saturday night and Sunday morning with parents and friends from several states.

UNHAPPINESS NOT GROUNDS FOR DIVORCE

An unhappy marriage is not grounds for a divorce, the Adams County Court held today in handing down an opinion dismissing the divorce suit brought by Viola A. (Shank) Miller, Gettysburg R. 4, against Mahlon Rudolph Miller, New Oxford R. 2, and placing the costs on Mrs. Miller.

The court held that "the testimony in this case clearly indicates that the plaintiff and the defendant did not have a happy married life."

The court additionally noted that "a divorce may not be granted merely because of incompatibility of the parties or because the marriage has not been successful. It is necessary to prove that the defendant has been guilty of conduct which the legislature has seen fit to make a ground for divorce. 'Our statute is a municipal regulation for the protection of the community as well as the wife or husband,'" the judge said in quoting another court decision.

The couple wed October 19, 1948, when the wife was 18 and the husband 28. A daughter was born May 19, 1949.

"In-Law Troubles"

According to the opinion the wife objected to her husband's unemployment. "She testified that she knew of no physical disability which would prevent him from working, although she also testified that he received a government check of $200 per month for disability from a wound in his left leg resulting from a hand grenade explosion, and that he limped when he walked and was always complaining about his leg hurting. This would indicate a rather serious disability of which the plaintiff did have knowledge.

"The major portion of the difficulty between the parties was that (Continued On Page 2)

JERRE KEEFER, 51, DIES SUDDENLY AT HOME SUNDAY

Jerre Keefer, 51, farmer and Franklin Twp. school director, died suddenly Sunday afternoon at 2 o'clock at his home, Gettysburg R. 3, from a heart condition.

Mr. Keefer had been in his usual health and had visited a daughter in Delaware Saturday. He was stricken suddenly Sunday afternoon and died within a short time. Dr. C. G. Crist, Adams County coroner, said death was due to a coronary thrombosis.

He was born in Franklin county and was a son of A. C. Keefer, McKnightstown, and the late Annie (Fortna) Keefer and had been a farmer all his life. He had worked for the last several years for the Thomas Truck and Body shop, Biglerville Rd., and for a number of years had worked at night for the C. H. Musselman Company.

Wedding Anniversary Today

He was a member of Flohr's Lutheran Church and for a number of years had served on the church Council. He was also a member of the Cashtown Fire Company and was a Franklin Twp. school director.

He and Mrs. Ada Wetzel Keefer would have observed their 32nd wedding anniversary today.

Surviving in addition to his wife are these children: Mrs. James Crouse, Newark, Del.; Mrs. Richard Hall, Aberdeen, Md., and Bradley, U. S. Army Infantry, Fort Dix, N. J.; two grandchildren, a brother, Ray, Seven Stars; a sister, Mrs. Jennie Kroushour, Seven Stars, and a stepmother, Mrs. A. C. Keefer, McKnightstown.

Funeral services at the Bender Funeral Home Wednesday afternoon at 2 o'clock with his pastor, the Rev. Mahlon Clarke, officiating. Interment in Flohr's Church Cemetery. Friends may visit the funeral home Tuesday evening from 7 to 9 o'clock.

PA. BUSINESS LEADERS WILL GATHER HERE

Business leaders from all parts of the state will come here Wednesday when the Pennsylvania State Chamber of Commerce officers and board of directors gather at the Hotel Gettysburg for a dinner and evening meeting. Thursday morning they will tour the battlefield.

In addition to officers previously announced, these directors, many of them accompanied by their wives, are expected to come here for the dinner meeting:

A. H. Burchfield, president, Joseph Horne Co., Pittsburgh; C. N. Crichton, vice president and treasurer, Johnstown Coal and Coke Co., Johnstown; John Curtin Jr., president, Warner Co., Philadelphia; Streuby L. Drumm, executive vice president, West Penn Power Co., Greensburg; Lester R. Edwards, president, National Container Corp. Division, Owens-Illinois Glass Co., Bradford.

From All Parts Of Pa.

E. M. Elkin, consultant, Westinghouse Electric Corp., Pittsburgh; John W. English, attorney, Erie; Joseph C. Feagley, vice president, Armstrong Cork Co., Lancaster; Frederick Gwinner, vice president, Mellon National Bank and Trust Co., Pittsburgh; Harlowe Hardinge, president, Hardinge Co., York; James S. Mack, president, G. C. Murphy Co., McKeesport; Murdock McLeod, representing W. D. Gillen, president, Bell Telephone Company of Pennsylvania, Philadelphia; Sam F. Meisenhelder, past president, Pennsylvania Junior Chamber of Commerce, York; Clifton E. Mowrer, Suncrest Farms, Inc., Bethlehem; (Continued On Page 3)

HERE AND THERE

Want to live longer?

Here's one method: Become buddies with that person fidgeting in the back seat of your car — or right there beside you, for that matter.

"Two heads are better than one when they're behind the wheel of a car," the National Safety Council says. It believes that the so-called back-seat driver may hold the solution to the traffic accident problem.

"We're in favor of motorists combining their driving knowledge and skill with the help other passengers in the car can give," the council says.

* * *

It agrees that the term "back-seat driver" has a bad connotation. The motorist who's been subjected to nagging "advice" from the rear understandably takes a dim view of interference with his driving.

"But with the proper spirit on both sides, back-seat drivers can be a real help," the council says.

How?

* * *

1. Let your wife, for example, who used to sit with nothing to do on a trip, be your co-pilot. Her observations — a car sneaking up from a side street, a quick turn in the road ahead — can take a big load off your mind.

2. Studies show that the irritated driver is more accident prone. The wife can help hubby cool off when he's upset over (Continued on Page 7)

FRANK M'CLEAF DIES ON SUNDAY

Frank B. McCleaf, 63, Rouzerville, a native of Adams County, died Sunday afternoon at 1:30 o'clock of a coronary occlusion while working at his fruit stand on Route 16, Fairfield R. 1. He had suffered a severe heart attack five years ago which prevented him from working at his machinist trade. He had worked worked in York for 15 years.

Mr. McCleaf was born at Fairfield R. 1, a son of the late Andrew L. and Anna McIntyre McCleaf. He was graduated from Emmitsburg High School and a business college. While residing in Rouzerville since his marriage he had been employed at the Frick Company and the Landis Tool Company. He was a VFW Gold Star father at Waynesboro.

He is survived by his widow, Mrs. Annie Hovis McCleaf, and the following children: Frank B., Robert H. and Mrs. Arnold Potter, of Rouzerville; John R., of Bowie, Md.; William E., of Highfield; Thomas (Continued On Page 4)

VETERAN KNOWN HERE DIES TODAY

John F. Huzvar, 75, a veteran of 25 years' service in the U.S. Army who retired five years ago at the end of 20 years' service with the Pennsylvania State Police, was dead on arrival at the Chambersburg Hospital this morning at 5:15 o'clock from his Fayetteville R. 2 home, near Caledonia.

The Franklin County coroner was investigating. The probable cause was listed as a thrombosis. Mr. Huzvar had returned only last week from Walter Reed Hospital in Washington where he had submitted to surgery.

He was a native of Scranton and was a son of the late August and Johanna (Belanska) Huzvar. His (Continued On Page 2)

Rain Chases 22 Scouts Into Armory

Twenty-two Boy Scouts and four adult leaders from Plainfield, N. J., pitched camp on Pardee Field for a weekend on the Battlefield but were glad to take shelter in the National Guard Armory on W. Confederate Ave. Saturday afternoon and spent the night there, returning home about 1 p.m. Sunday.

The Scouts found time for a trip over the battlefield Saturday evening after they had "dried out" at the armory. They attended Sunday morning services at St. Francis Xavier Catholic Church.

St. James To Buy Topper Property

Members of St. James Lutheran Church voted to purchase the G. W. Topper property, 108 E. Middle St., at a special congregational meeting following the 10:45 a.m. service Sunday.

The vote to purchase the property "to be used for expansion at some future date" reversed the decision taken at the annual congregational meeting in January when the group voted not to buy it.

Five Guardsmen Qualify At Gap

A special detail of National Guardsmen from the local unit, Howitzer Company, Second Battalion, 104th Armored Cavalry, went to Indiantown Gap on Sunday to qualify with their individual weapons.

The detail consisted of 1st Lt. Donald E. Doersom, company commander; 2nd Lt. James A. Orndorff, assistant executive and motor officer; Sergeant First Class Victor Reynolds, Sergeant Robert Woodson, Specialist Third Class Robert Knouse, and Private William Neal.

The party let the local armory in jeeps at 6 a.m. Sunday morning and arrived home a 2 p.m. Sunday afternoon. Each individual was successful in receiving a qualifying score with his weapon.

Lt. Doersom said the local unit has attained 100 per cent qualification with the individual assigned weapons.

The unit needs eight men to fill its company of 88 enlisted men and six officers. They are now accepting men with prior military service.

LOSES WALLET

Daisy C. Irving, 117 Breckenridge St., reported to police that she lost a lady's wallet near Buehler Hall, Carlisle St., Saturday.

RITES TUESDAY FOR C. E. KUHN

Funeral services for Charles E. Kuhn, 72, Cashtown, who died late Saturday morning at the Warner hospital, will be held Tuesday afternoon at 2 o'clock from the Peters Funeral Home, Carlisle St., with the Rev. John Ehrhart and Rev. Robert Myers officiating. Interment will be in Flohr's Cemetery.

Friends may call this evening from 7 to 9 o'clock at the funeral home. The Elks will visit the funeral home at 7 o'clock this evening and members of the Gettysburg Moose lodge, of which Mr. Kuhn was a charter member, will visit the funeral home at 7:15 o'clock.

A well-known fruit grower, Mr. Kuhn had been a patient since April 14 at the Warner Hospital (Continued On Page 3)

RESERVES TO MEET

Flight B, 9290th Air Reserve Squadron, will meet this evening at 7:30 o'clock in the Air Force ROTC building on the Gettysburg College campus. Members are required to wear their summer uniforms.

SIX ACCIDENT CASES TREATED

Molly Huber, 4, daughter of Mr. and Mrs. Charles H. Huber, 121 E. Broadway, was treated at the Warner Hospital for a laceration of the right eyebrow suffered in a fall Saturday.

Emory J. Null, 69, Littlestown R. 2, was treated Saturday for an injury to his left shoulder sustained in a fall.

James Myers, 40, Fairfield, received treatment Sunday for a laceration of the end of his left middle finger.

James Rankin, 8, Silver Spring, Md., was treated for a puncture wound of the inside of his right thigh sustained while sliding off a cannon on the battlefield Sunday.

Beatrice Guise, 27, 300 E. Middle St., an employe of the Howard Johnson restaurant, was treated Sunday for a sprain of the left foot.

Wayne Weaver, 17, Biglerville R. 2, underwent partial amputation of his right ring finger which was injured Sunday by a power lawn mower.

2 College Seniors Married In Elkton

Two Gettysburg College seniors, Miss Charlotte Anne Way, 26, of 64 E. Stevens St., daughter of Mr. and Mrs. Marc B. Way, Hockessin, Del., and Woodward Watts Call, 22, of 222 Springs Ave., son of Mrs. Dorothy Watts Call, Port Jervis, N. Y., were married March 31 in Elkton, Md., it was announced today.

Both students are majoring in sociology and will graduate in June. The couple plan to make their home in Madison, Wis.

BOARD WILL MEET

The May meeting of the board of directors of the Adams County Free Library Association will be held Friday evening at 7:30 o'clock at the main library on E. High St. President C. P. Keefer will preside.

BARLOW FIRE MEETING

The Barlow Fire Co. will meet Tuesday evening at 7 o'clock at the Barlow Fire Hall, Chief Bernard V. Miller Sr. announced today. A demonstration of a new pump will be given at that time.

COMMITTEE AT SEMINARY MEETS

The executive committee of the board of directors of the Gettysburg Lutheran Theological Seminary convened at 2 o'clock this afternoon and heard a committee of three local residents present the question of preserving the historic old dorm at the local institution which is doomed to be razed. It has been slated for some time.

Dr. Wilbur E. Tilberg, retired dean of Gettysburg College; Dr. Fred Tilberg, historian at the National Park, and William G. Weaver appeared before the board in a move to preserve the old building.

Other questions before the committee were the approval of a new budget and other seminary matters.

The board of directors will meet at 10 o'clock Tuesday morning.

At today's executive committee meeting were: Dr. Chester Simonton, York, president; Dr. E. Roy Hauser, Clearfield, Pa.; Rev. Roy Miller, secretary, Clearspring, Md.; Rev. Dr. L. Ralph Tabor, Baltimore; Rev. George E. Little, Aspinwall, Pa.; Robert T. Menges, of Menges Mills, and C. B. Christianson, Wheeling, West Va.

Two County Pastors, Families Seen On TV

Two Adams County pastors and their families appeared on the "Doorway to Life" program over Lancaster on WGAL-TV at 6 o'clock Sunday evening in a program arranged by the Adams County Ministerium in observance of National Family Week.

The Rev. Edwin P. Elliott, pastor of the Lower Marsh Creek Presbyterian Church and director of youth work for the Carlisle Presbytery, introduced the program with his wife, their two sons, Evan and Francis, the Rev. Robert A. MacAskill, Gettysburg Presbyterian pastor, Mrs. MacAskill and their two children, Lauris and Robert, appeared.

Christian family life in the church and home was the general topic.

County Ministers Elect Dr. Reaser

The Rev. Dr. Paul L. Reaser, pastor of the St. James Lutheran Church here, was elected president of the Adams County Ministerium at the monthly meeting of that group this morning in the Methodist Church in Orrtanna. The retiring president, the Rev. Robert Rezash, of East Berlin, presided.

The other officers named included: vice president, the Rev. Norman Marden, pastor of the Bendersville Charge of the Methodist Church; secretary, the Rev. Robert A. MacAskill, Gettysburg Presbyterian pastor; treasurer, the Rev. John Martin, pastor of the United Church of Christ of New Oxford.

The Rev. William Fenstermaker, Gettysburg Methodist pastor, conducted devotions for the session this morning. The next meeting will be held in September at the local Methodist Church. Fifteen attended today's meeting.

LOCAL WEATHER

Saturday's high	70
Saturday night's low	56
Sunday's high	75
Last night's low	47
Today at 9 a.m.	48
Today at 1:30 p.m.	50
Weekend rains	1.44 inches

Pennsylvania State Day Is Observed At Brussels Fair

BRUSSELS, Belgium (AP) — This was Pennsylvania State Day at the World Fair American pavilion.

While Belgian and U. S. national anthems were played, flags of the two countries were raised on the pavilion balcony.

Miss Sylvia Liberati of Pittsburgh, a U. S. pavilion guide, briefly related the history of Pennsylvania and described the state. She concluded: "I am proud and happy to be a citizen of that state."

Mrs. Katherine Howard, U. S. assistant commissioner general to the World Fair, read a brief message from Gov. George M. Leader declaring May 5 Pennsylvania Day at the fair.

The Pennsylvania flag then was raised by guards, while these Pennsylvania fair guides saluted: Miss Liberati and Nancy Hood from 1 Le Moyne Ave., Extension, Washington, Pa., and Nancy Wilkins from 402 Wilkins Rd., Erie, Pa.

The Pennsylvania Day observance was the occasion for a little worry of protocol: "How should the Belgian, American, and Pennsylvania flags fly?" It finally was decided the Pennsylvania flag would fly on the left, the American in the center and the Belgian on the right.

The ceremony over, the three Pennsylvania girls in their gray uniforms and yellow berets went back to their jobs in the pavilion. Miss Liberati returned to the unfinished work section, depicting U. S. problems such as solving racial problems, slums, and soil erosion. Miss Wilkins went back to the children's creative center where youngsters can be left by parents during their visit to the fairgrounds. Miss Hood went back to the international geophysical and hi-fi music records room, between which she shares her time.

Major Flood Is Expected In Louisiana In 10 Days

BATON ROUGE, La. (AP) — A major flood is expected along the Red River from Shreveport to Alexandria during the next 10 days.

Lt. Gov. Lether Frazar Sunday called on the National Guard, civil defense and all state agencies to prepare for an emergency.

Frazar, acting governor while Gov. Earl Long was out of the state, said, "This may be a bad one."

Already there were scattered reports of floodwaters lapping at the tops of levees. Scores of roads and some farmland was under water from heavy rainfall, and levee breaks would endanger residents and livestock.

For a week the 2,000-mile Red River has been spewing on heavy rains in Texas, Oklahoma, Arkansas and Louisiana. The drainage basin is about the area of the state of Utah.

The menace now is a 90-mile stretch from Shreveport in northwest Louisiana to Alexandria in the heart of the state. Over this stretch the river describes a crazy zig-zag course several hundred miles long, and in some places levee breaks would result in inundation of lowlands 20 miles wide.

The same area battled floodwaters last year during May and June.

STARKWEATHER TO STAND TRIAL FOR ONE MURDER

LINCOLN, Neb. (AP) — Bantam killer Charles R. Starkweather, after three months in the isolation of a prison cell, will be ushered today into a high-ceilinged old Lancaster district courtroom to stand trial for murder.

The 5-foot-5 redhead, who once acknowledged he had "always wanted to be a criminal, but not this big a one," is charged with first-degree murder in one of 11 slayings he has admitted.

Selection of a jury will set the proceedings in motion. This task may take three days or more.

Conviction would bring a sentence of life imprisonment or death in the electric chair. The jury sets the penalty under Nebraska law.

To Plead Insanity

Insanity apparently will be the defense plea, although court-appointed defense attorneys have run into reluctance not only from the 19-year-old defendant but from family members as well on this score.

Starkweather's 14-year-old girl friend, Caril Ann Fugate, charged with murder as companion to Starkweather on his January killing spree, has been listed as a prosecution witness, although she may not necessarily be called.

Both Starkweather and Caril are charged specifically in the death of Robert Jensen, 17, of Bennet, a village 19 miles southeast of Lincoln.

Hospital Report

Admissions: Mrs. Sarah Moudy, Littlestown; Mrs. Robert Green, Iron Springs R. 1; Mrs. Sherman Krall, East Berlin; Mrs. Glenn Swope, Gardners R. 1; Esther Sponseller, East Berlin R. 2; Mrs. Edgar DeGroft, Littlestown; Mrs. Richard Deaner, R. 3; David Thomas, Biglerville; Mrs. Leroy Baker, R. 3; Mrs. Glenn Tressler, Fairfield; Mrs. Fred Vaden, Biglerville R. 1; Mrs. Warren Deardorff, Biglerville R. 2; John Conway, Mt. St. Mary's College; Mrs. Mary Lippy, Westminster R. 1; Mrs. Emanuel Nester, Littlestown; Mrs. John Warrenfeltz, Fairfield R. 1; Lilly Spencer, Westminster R. 6; Mrs. Stuart B. MacPherson, Orrtanna R. 1; Mrs. Wilmer Fidler, York Springs R. 2; Mrs. Frederick Gable, New Oxford; Mrs. Robert Hartlaub, Littlestown R. 2; Donald Hess, Taneytown R. 2; Mrs. Arthur Knell, Harrisburg; Mrs. Russell Kidd, Westminster; Mrs. Paul Walter, 102 W. Middle St.; Ruth Smith R. 1; James Wentz, 353 York St.; Aglionby Comer, 221 Chambersburg St.

Discharges: Mrs. Noah Brown and infant son, Littlestown; Mrs. Thomas Bucher and infant daughter, Littlestown; Mrs. Paul Case and infant son, Westminster; Mrs. Charles Diller, Taneytown; Mrs. Donald Eine and infant daughter, R. 5; John Eyer, Littlestown R. 2; Ray Hilbert, Littlestown R. 1; Suzanne Linta, 233 N. Stratton St.; Nicholas Meligakes II, 60 E. Middle St.; Mrs. Henry Reaver, Littlestown R. 1; Mrs. Ronald Sappington and infant daughter, Emmitsburg R. 2; Mrs. Charles Shaffer and infant daughter, Thurmont; Mrs. John Slaybaugh, New Oxford R. 1; Mrs. Kenneth Stevens, York Springs R. 2; Donald Trostle, R. 4.

BIRTH ANNOUNCEMENTS

At Warner Hospital

Mr. and. Mrs. Robert Green, Iron Springs R. 1, son, today.

Mr. and Mrs. Leroy Baker, R. 3, son, today.

Mr. and Mrs. Glenn Tressler, Fairfield, daughter, Sunday.

Mr. and Mrs. Warren Deardorff, Biglerville R. 2, son, Sunday.

Mr. and Mrs. Emanuel Nester, Littlestown, daughter, Sunday.

AK2 and Mrs. Stuart B. MacPherson, Orrtanna R. 1, son, Sunday. The father is stationed with the Navy in Iceland.

Mr. and Mrs. Frederick Gable, New Oxford, son, Sunday.

Mr. and Mrs. Robert Hartlaub, Littlestown R. 2, daughter Saturday.

Mr. and Mrs. Russell Kidd, Westminster, son, Saturday.

Mr. and Mrs. Paul Walter, 102 W. Middle St., daughter, Saturday.

At Chambersburg Hospital

A son, Saturday evening to Mr. and Mrs. M. Luther Rice, Gettysburg R. 4.

Mr. and Mrs. Richard Tracey, Camp Hill announce the birth of a daughter Tuesday at the Harrisburg Hospital. Mrs. Tracey is the former Nancy Nelson, daughter of Mrs. Elizabeth Nelson, 138 Carlisle St.

PLAN MILK DEMONSTRATION

A managed milking demonstration will be held Thursday afternoon at 4 o'clock at the farm of Edgar Leer, three miles east of York Springs along Route 94, John D. Naugle, assistant county agent, announced today. Ivan Parkin, dairy specialist from the Pennsylvania State University, will head the demonstration.

CAR IS DAMAGED

Damage totaled $45 to the car of Robert F. Angell, Gettysburg R. 2, when it was struck in Lincoln Square Sunday morning by a car driven by William W. Lear, Carlisle R. 6, borough police reported today.

Social Happenings

For Social News Phone Gettysburg 1248 or 640

Mr. and Mrs. William Williams, R. 1, spent the weekend with Mr. and Mrs. Carl Rath, Murraysville, Pa.

• • •

Mrs. Clyde Williams, Hanover St., spent the weekend with Mrs. Robert Williams in Pittsburgh.

• • •

Sunday guests at the home of Mr. and Mrs. George M. Zerfing, Howard Ave., included Dr. and Mrs. James Sutherland and children, Tommy and Ann, Cincinnati, and Mrs. Zerfing's brother-in-law and sister, Mr. and Mrs. Frank Steele, Harrisburg.

• • •

Mr. and Mrs. Richard Slade and daughter, Brenda Elizabeth, Washington, D. C., spent the weekend with Mr. Slade's mother, Mrs. Martin Slade, 208 Chambersburg St.

• • •

The Ladies of the VFW Auxiliary will meet Wednesday at 8 p.m. in the post home, E. Middle St.

• • •

Mrs. Lorene Mosser, of Altoona, is visiting her son-in-law and daughter, Mr. and Mrs. T. E. Farrell, R. 4.

• • •

Mrs. Richard S. Codori is visiting her brother-in-law and sister, Mr. and Mrs. Marvin C. Kress, Knoxville, Tenn.

• • •

The Woman's League of Gettysburg College will hold its May meeting Tuesday at 2 o'clock in the social rooms of Christ Lutheran Church.

• • •

Mrs. Michael Flynn, Baltimore St., has returned from a visit with her sons-in law and daughters, Mr. and Mrs. Philippe Klingler, Arlington, Va., and Mr. and Mrs. Thomas Carroll, Falls Church, Va.

• • •

Mr. and Mrs. Louis D. Brady and daughter, Connie, spent the weekend with Mr. and Mrs. C. J. Brady, of Mantua, N. J., and with Mrs. Brady's brother-in-law and sister, Chief and Mrs. Donald Dillingham, of Norwood, Pa.

• • •

Miss Barbara Henderson spent the weekend at her parents' home in Fairfield. Miss Henderson, vice-president of the Eastern Association of Physical Education for College Women, attended the Eastern District Association for health, physical education and recreation at the Sheraton Hotel, Philadelphia, last week.

• • •

Mr. and Mrs. William Weigle, R. 2, spent Sunday in Washington.

• • •

Mrs. Harry Ross, of Sparrows Point, Md., and Miss Margaret Kauffman, York, spent the weekend with the former's brother and sister-in-law, Mr. and Mrs. S. Luther Baltzley, Hay St.

• • •

Mr. and Mrs. John Sneeringer and daughters, Ann and Doris, of Edge Grove, visited Mr. and Mrs. Joseph Steinour, Mummasburg St., Sunday.

• • •

Mrs. Stephan R. Wing, of Drexel Hill, is visiting her sister, Mrs. John D. Keith, Carlisle St.

• • •

The Hospital Bridge Club will be entertained by Mrs. J. Donald Swope at the Lamp Post on Thursday at 2 o'clock. Members are asked to notify Mrs. Charles H. Smith.

• • •

Mrs. Alfred E. B. Jones Jr., Seminary campus, was elected president of the Mothers Club of the DKE Fraternity Saturday. The club met in connection with the May Day celebration at the college.

• • •

Dr. C. Harold Johnson attended the Pennsylvania Pathological Society meeting in Hershey Saturday.

• • •

Mrs. Louise Stanton, preacher's steward in St. Paul's AME Zion Church, will supervise two money-making projects in the near future in order to meet the church's assessment to their conference. Saturday morning, starting at 9 o'clock there will be a rummage sale at the Bronze Inn, S. Washigton St.

On May 12, at 8 p.m. she will be hostess to a party in the church recreation room, when Mrs. Clara Kime will demonstrate for sale various types of household equipment. The ladies of the church will conduct a food table at this sale.

Rev. Mrs. Lena Parr is the pastor.

• • •

Mrs. Charles W. Stock and daughter, Mrs. F. Hall, of Phoenixville, Pa., entertained at a buffet supper Saturday evening at the former's home on Harrisburg St. 22 members of the Class of 1933 of St. Joseph College, Emmitsburg. Mrs. Hall was a member. The occasion was the 25th class reunion. Guests were present from Connecticut, New York, New Jersey, Delaware, Maryland, Virginia, West Virginia, Ohio, Florida, Pennsylvania and Washington, D. C.

• • •

Mrs. Forrest Craver retiring state chairman of International Relations; Mrs. John S. Rice and Mrs. Harold A. Dunkelberger attended the annual spring conference of the Pennsylvania Division of the American Association of University Woman in Williamsport, Pa., Friday and Saturday. The theme of the convention was "Leadership Arousing the Association's Untapped Wealth." Speakers were Atty. Katherine S. Carpenter, Williamsport, and Dean Eunice C. Roberts of Indiana University.

• • •

The Women's Missionary Society of the First Baptist Church will meet at the church Tuesday, 7:30 p.m. The program chairman will be Mrs. Marvin Lowe; devotional leader, Mrs. M. Z. Coleman; hostesses for the evening, Mrs. Naomi Helm and Mrs. Kenneth Hess.

G.S. Girl Scout News

Fifty Girl Scouts worked on their camp craft and sport badges over the weekend at Camp Happy Valley. A camp fire featured the Saturday evening program during which several patrols presented skits.

Senior Troop 68 was in charge of Miss Grace E. Myers; Troop 3, Mrs. Carl Prosser, Mrs. Robert McCoy, Mrs. George Bream and Mrs. Selmar W. Hess; Troop 7, Mrs. J. P. Brown, leader, and Mrs. James Shetter, Mrs. Paul Cole, and Mrs. Charles F. Dick, assisting.

UNHAPPINESS

(Continued From Page 1)

the plaintiff did not get along well with the defendant's mother and sister. The record indicates that most of the time the mother spent with the parties was in order that the plaintiff might work and have someone to take care for the child. Apparently the mother's presence was not too objectionable.'

"A curious fact of the situation is that after the separation the daughter remained with the defendant and his family and the plainstiff has not seen her since that time.

"An examination of the entire record leads to the conclusion that the difficulty between the parties was the fault of both of them and that the plaintiff is not an injured and innocent spouse, and that the acts complained of by the plaintiff would not constitute indignities sufficient to support a decree of divorce."

Wedding

Stiffler—Strayer

Miss Marlene Joyce Strayer, daughter of Mr. and Mrs. William S. Strayer, Dillsburg R. 1, and Robert Edward Stiffler, son of Mr. and Mrs. Taft Stiffler, Dillsburg, were married Saturday at 3 p.m. in St. John's (Franklin) Lutheran Church.

Rev. Howard W. Smith, pastor, performed the ceremony.

The couple will reside in Dillsburg after a trip to New York state.

A graduate of Northern High School, the bride will be graduated in June from Gettysburg College where she is majoring in business administration.

The bridegroom, a Dillsburg High School graduate, served four years in the Air Force. He was graduated from the Penn State Center, York, and is employed by Capitol Engineering Corporation.

Harvey J. Altoff Dies On Saturday

Harvey J. Altoff, a native of Adams County, died Saturday at his home in Catonsville, Md., where he had resided for 20 years. He was a son of the late William J. and Sarah Agnes (Collins) Althoff and resided with his parents and fourteen brothers and sisters near the battlefield. The Althoff home had been used as a hospital after the battle.

The deceased was a Spanish American War veteran and had been an invalid for a number of years. He is survived by two sisters, Mrs. John T. Wagaman, Hanover, and Mrs. Samuel McSherry, Thomasville. He is also survived by a number of nieces and nephews.

Funeral services will be held Wednesday morning with a requiem high mass in the Catonsville Catholic Church. Military rites will be conducted at the Catonsville Cemetery.

CHEST BOARD TO MEET

A meeting of the directors of the Gettysburg Community Chest has been called for Thursday evening at 8:30 o'clock in the Gettysburg Furniture Company offices on York St. Consideration of the application of the Adams County Red Cross Chapter for admission into the Chest is the principal item of business to be considered.

Canal Traffic Is Crippled By New Tax

BRUNSWICK, Germany (AP) — Canal traffic to Soviet-surrounded West Berlin came to a virtual standstill today as an East German waterways tax went into effect.

The Communist tax applies to all West German and foreign barges which use East German canals, including those linking isolated West Berlin with West Germany. About a third of West Berlin's supplies from West Germany travel via barge.

The Communists say the new waterways tax is retaliation for West Germany's decision to build a dam on the Elbe River. The Communists claim the dam might cause floods on East German territory.

NO TOP LEVEL PARLEY LIKELY BEFORE 1959

By JOSEPH E. DYNAN

COPENHAGEN, Denmark (AP) — NATO Secretary General Paul-Henri Spaak said today the 15-nation North Atlantic Alliance would present a solidly united front if an East-West summit conference materializes. But conviction grew here that there would be no top - level parley before next year.

Spaak opened the three-day foreign minister's meeting in Copenhagen's Christianborg Palace with a warning against Soviet political, economic and psychological moves designed to weaken Western unity.

Similar cautions were issued by Luxembourg's Joseph Bech, chairman of the NATO Council, and Danish Prime Minister H. C. Hansen, host to the conference.

Hansen said NATO would fail in its responsibilities if it did not explore all the possibilities of bringing about a relaxation of present international tension.

Delegates could see only a lengthening road to a meeting of government heads as they talked over the Soviet veto in the U.N. Security Council of the U.S. arctic aerial inspection plan and the Kremlin's insistence that it hold preparatory summit talks individually with the Big Three.

The atmosphere contrasted sharply with the North Atlantic Treaty Organization's own top-level meeting in Paris last December, when European delegates urged an approach to the Soviet Union for a summit conference on the major problems menacing world peace.

From Urgency To Caution

While the desire for settlement remains alive, the sense of urgency appeared to have been replaced by one of caution.

British Foreign Secretary Selwyn Lloyd told newsmen Britain wants a properly prepared, useful meeting with the Soviet Union and not a social get-together.

This settlement was reflected by other delegates, who stressed that the world requires peaceful deeds as well as words from Moscow to make a summit conference achieve anything.

Lloyd and Secretary of State Dulles met for almost two hours Sunday night in a survey of current issues. They reportedly agreed that this NATO meeting does not need to coordinate Allied positions to be taken at a summit session. They apparently felt there was time enough for that at the next NATO ministers' meeting, in December.

VETERAN KNOWN

(Continued From Page 1)

Army duty extended from 1907 to 1933 and included occupation duty in Germany after World War I. He held the rank of master sergeant.

To Be Buried Here

Mr. Huzvar was a member of the American Legion Post in Hershey and of the Elks Lodge of Middletown. He attended the Lutheran church at Hershey. He belonged to the South Mountain Rangers Riding Club and was well known in Adams County.

Surviving are his wife, Mrs. Margaret K. (Trageser) Huzvar; two sons, Paul M., Baltimore; John F. Huzvar, 2nd, Hershey, director of safety for the Pa. State Highway Dept.; a daughter, Mrs. Clarence Werntz, Leisure City, Fla.; eight grandchildren and two sisters and two brothers residing in Ohio and Washington.

Funeral services Friday afternoon at 2 o'clock at the Barbour Funeral Home in Chambersburg with the Rev. Dr. Clarence Neal, pastor of Trinity Lutheran Church, Chambersburg, officiating. Interment in the Gettysburg National Cemetery with military honors. Viewing at the funeral home Thursday evening from 7 to 9 o'clock.

The Honor Guard of the Albert J. Lentz post of the American Legion will be in charge of military rites.

DEATH

Claude L. Orndorff

Claude L. Orndorff, 59, Hanover, who retired in 1943 from Orndorff Brothers Meat Market, Hanover, died Sunday at 2:30 p.m. in Hanover General Hospital where he was admitted after suffering a stroke about 6 a.m. at his home. Dr. Donald E. Withers, deputy coroner, issued the death certificate.

A native of Adams County, he was a son of the late Newton E. and Alice Hofe Orndorff and was a member of Emmanuel United Church of Christ, Abbottstown. His wife, Mrs. Hattie Reichert Orndorff, died July 3, 1953.

Surviving are: A son, Robert F. Orndorff, North Canton, O.; three grandchildren and two sisters and two brothers, Minnie V. Orndorff, Hanover; Loy Orndorff, Littlestown R. 2; Mrs. Merle Kinneman, Hanover R. 5, and Glenn R. Orndorff, Hanover.

Funeral services Wednesday at 2 p.m. at the Bucher Funeral Home, Hanover. His pastor, Rev. John Z. Martin, will officiate. Interment in Mt. Olive Cemetery, Abbottstown.

Tune In WGET, 1450 On Your Dial

Upper Communities

Telephone Mrs. John A. Leeti, Biglerville 8

Members of the Fruit Growers Association of Adams County are requested to report to South Mountain Fairgrounds this evening at 6:30 o'clock to store away the benches and tables following the Apple Blossom festivities on Sunday.

The Upper Adams County Lions Club will hold a meeting Tuesday evening at 7 o'clock, instead of the usual 6:30 hour, in the Biglerville School cafeteria. D B. Hudson, M. Francis Coulson, L. V. Stock, David Houck, C. L. Yost and C. P. Keefer will discuss the proposed merger of Upper Adams School area.

The Afternoon Circle of the United Lutheran Church Women of Trinity Lutheran Church, Arendtsville, will meet Wednesday afternoon at 2 o'clock in the church parlor. Mrs. Luther Lady will be the leader.

The King's Daughters Sunday School Class of Trinity Lutheran Church, Arendtsville, will meet Wednesday evening at 8 o'clock in the church parlor. Mrs. Mary Cole will speak on "Crosses." The program committee is comprised of Mrs. Ralph Cooley, Mrs. Donald Bosserman and Mrs. Arthur Deardorff, and the hostesses are Mrs. Glenn Heckman, Mrs. Leroy Zeigler, Mrs. David Houck and Mrs. Roy Nelson.

The Kitchenettes held their final public card party of the season recently at the Biglerville Elementary School cafeteria. Many prizes were donated by all the merchants of Biglerville and the surrounding area, but due to the small crowd, all the prizes were not given away, but will be saved for a series of card parties to be held next winter.

The Bible Study Class of Bender's Lutheran Church, near Biglerville, will meet at the church at 7:30 o'clock Wednesday evening.

Mr. and Mrs. Robert Garretson and family, Harrisburg, visited Sunday with their parents, Mr. and Mrs. Earl Garretson, Biglerville.

Miss Nancy Davis, a student at grove, spent the weekend with her parents, Mr. and Mrs. Lester Davis, Bendersville.

Mr. and Mrs. Robert Clark, New London, Conn., arrived Friday to spend 10 days with their parents, Mr. and Mrs. Clifford Bucher and Mr. and Mrs. George Clark, Biglerville.

The Senior Choir of Trinity United Church of Christ, Biglerville, will rehearse at the church at 7:30 o'clock Wednesday evening.

Gary Beidler, a student at Bucknell University, Lewisburg, spent the weekend with his mother, Mrs. J. W. Beidler, Biglerville.

The Willing Helpers Sunday School Class of Bender's Lutheran Church, near Biglerville, held a regular meeting Friday evening at the church. The hostesses were Mrs. Catherine McCleaf, chairman, Mrs. Helen Guise, Mrs. Mary Shaffer, Mrs. Gwynn Hall and Mrs. Grace Gantz.

The Bendersville Community Fire Co. will hold a second "Buddy Deane Record Hop" Wednesday evening from 8 to 11 o'clock at the Bendersville Elementary School, Refreshments will be for sale. The dance is being held for the benefit of the fire company.

Miles E. Starner, Aspers R. 1, will be the guest speaker Tuesday evening at 6:30 o'clock at the York Springs Lions Club dinner-meeting. He will show pictures taken while living in Mexico as an International Farm Youth Exchange delegate.

Mr. and Mrs. Paul Koontz, Richard Dull and Richard Rothenhoefer, Aspers, visited Sunday with Mr. and Mrs. Koontz's son, Midshipman Ronald Koontz, at the U.S. Naval Academy, Annapolis, Md.

Dinner guests Sunday at the home of Mr. and Mrs. Edward Rothenhoefer, Aspers, were Mrs. Ann Spitzer, Brunswick, Md., and Bradley Stine, and Mrs. Donald Stine and children, Richard, Jack and Linda, of Hagerstown, Md.

Mrs. Robert Walter, Aspers, and Mrs. J. Francis Riley, Littlestown, have returned from Williamsport where they had exhibits on display at an Antique Show.

Mr. and Mrs. J. Ralph Stoner and son, Bill, Biglerville, visited over the weekend with Mr. Stoner's brother and sister-in-law Mr. and Mrs. Clarence Stoner, Pittsburgh.

Cub Scout Pack 71 of Biglerville will hold its monthly meeting this evening at 7 o'clock at the Biglerville fire hall. All parents, den mothers, committeemen and Cubmasters are urged to attend.

Mrs. William Fohl, Biglerville, attended the 64th anniversary convention of the Women's Missionary Association of the Pennsylvania Branch of the United Brethren in Christ Church held recently in the Franklintown U.B. Church.

Dinner guests Sunday at the hom3 of Mrs. Wilson Blocher, Bendersville were: Mr. and Mrs. Cecil Schick, Shamokin; Mr. and Mrs. Thomas Clark, Mrs. Helen Henderson and Mrs. Isabelle Gallagher, Upper Darby; Mr. and Mrs. Theodore Wright and Mrs. Lydia Murray, Springfield; Mrs. Kathryn Carliss, Philadelphia; Mr. and Mrs. Wesley Johns, Collingsdale; Mr. and Mrs. Ernest Waite, Miss Elsie Mink, Mr. and Mrs. Richard Rebert, Lansdowne, and Mr. and Mrs. Lloyd Ferguson, of Manoa, Pa.

SENATE LABOR GROUP OPENS ITS HEARINGS

WASHINGTON (AP) — Senate Republican Leader William F. Knowland (Calif) today rejected a suggestion that an omnibus 1958 labor bill be limited to noncontroversial provisions.

Knowland was the opening witness as the Senate Labor subcommittee began its promised three weeks of hearing.

Before he could explain his proposals, however, Sen. Irving M. Ives (R-NY) said he believes only a moderate measure could clear Congress this session.

When Ives explained that by moderate he meant only a bill containing provisions that were virtually noncontroversial, Knowland disagreed.

Demand Action

Knowland said the abuses and wrongdoing uncovered by the Senate Rackets Committee headed by Sen. John L. McClellan (D-Ark) demand more than that.

Ives, the senior Republican on the subcommittee, insisted that a bill loaded with controversial items would have little or no chance for House action in the remaining months of the 1958 session, even if it cleared the Senate.

Sen. John F. Kennedy (D-Mass), the subcommittee chairman, began the hearings by declaring he recognized a mandate to bring legislation to the Senate floor.

Knowland declared that failure to live up to responsibilities after McClellan's committee provided uncontested evidence of widespread corruption, arrogance and abuses in the operations of internal union affairs will stand as a permanent indictment of the record of the 85th Congress.

McClelland To Testify

McClellan, scheduled as the day's other witness, said in a statement that his committee had found ordinary betrayal, thievery, flagrant abuses of power and willful trespass upon the rights of others in its labor-management investigations.

McClellan has introduced a bill which would require all unions to register with the secretary of labar in order to keep legal privileges they now enjoy such as tax exemption.

In order to register, unions would have to meet a wide variety of requirements such as filing of financial statements, elections by secret ballot and other union democracy provisions, and fixing of officers' salaries and expense accounts by vote.

The three 2nd graf 101 ta2.

BRADLEY BACKS IKE'S PROPOSAL

WASHINGTON (AP) — Gen. Omar N. Bradley told Congress today the present military organization has made it possible for one service to block the flow of information or requests between the Defense Department and field commanders.

Bradley testified before the House Armed Services Committee in support of President Eisenhower's defense reorganization proposals. These include changes which Eisenhower said are necessary to let orders go from the defense secretary and Joint Chiefs of Staff direct to the commanders of unified forces in the field, without passing through the hands of the secretary of the Army, Navy or Air Force. Such secretaries have acted as executive agents of the Defense Department in the chain of command

Bradley, a five-star general who commanded the 12th Army Corps in World War II and later served as Army chief of staff and first chairman of the Joint Chiefs of Staff, told the committee:

"I understand that in the past there have been occasions where information or suggestions from a unified commander were retained by the executive agent without the joint chiefs of staff being aware of the request or the information sent in by the unified commander.

"There have also been occasions where orders were transmitted to unified commanders from above without the executive agent being informed. This also leads to confusion."

Bradley spoke strongly for more authority for the secretary of defense.

Athletic director Reed K. Swenson of Weber College in Ogden, Utah, was the first president of the National Junior College Athletic Assn. in 1949.

Make a Special Presentation for
GRADUATION
Elgin, Hamilton or Tissot Watch
BLOCHER'S
Jewelers Since 1887

Paper Burners
$1.98 to $4.98

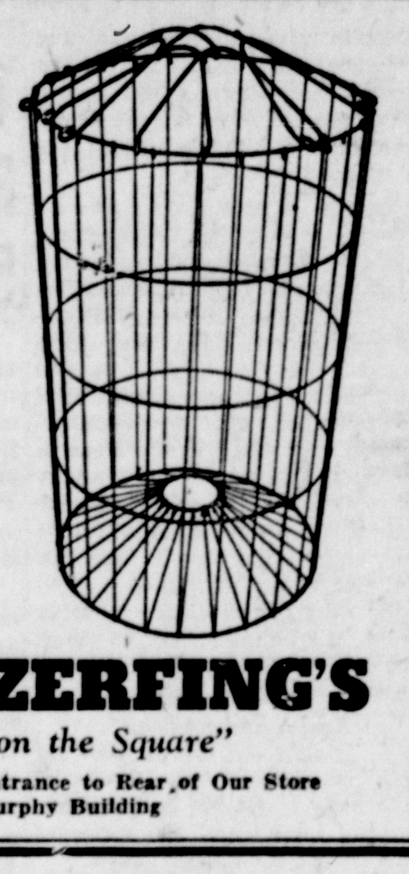

GEO. M. ZERFING'S
"Hardware on the Square"
Free Parking Lot — Entrance to Rear of Our Store Next to Murphy Building

TO BE HELPFUL
TO BE SKILLED
TO BE UNDERSTANDING
these are our aims in your service
BENDER Funeral Home

STOP STOP! STOP
Don't look any further! Come in and test drive for yourself the bold new
PONTIAC FOR 1958
A Better Performing and Handling Car Can Not be Found
"DEAL WITH THE LEADER"
H. & H. MACHINE SHOP
125 South Washington Street Gettysburg, Pa.
Open Evenings

HAND OR POWER DRIVEN
LAWN MOWERS
AT BIG SAVINGS—ACT NOW
REDDING'S SUPPLY STORE
30 YORK STREET Phone 788 WE DELIVER
Free Parking In Rear While Shopping Here

Everything For Your Garden
Vegetable and Flower Plants Have Arrived!
MICHAEL-LEONARD SEEDS
Bulk and Packet
Garden Tools Fertilizers

Gettysburg Hardware Store
Baltimore St. Telephone 676
We Deliver

Littlestown

SHOWERS FAIL TO HALT HORSE SHOW ON SUNDAY

Approximately 800 were present at the fifth annual horse show of the Carroll-Adams Riding Club, Inc., held on Sunday afternoon on the club grounds, along the Mill Rd., near town. Intermittent showers did not interfere with the progress nor chase away the spectators.

There were nearly 150 entries in the show. Major Edgar McClain, Finksburg, Md., was the judge.

Class 1, the lead line pony class, winners were: First, Mickey, Ann Lightner, who received a blue ribbon and a prize; second, Sugar Foot, Mary Ann Clapsaddle; third, Pet, Leroy Winebrenner; fourth, Big Man, Herb Sterner, red, yellow and white ribbons respectively.

Class 2, Warm Up Jumping: 1, Gay Prince, Bud Abbott; 2, Thunder, Carroll Myers; 3, Jerry Co, G. R. Showers; 4, Baby, Peter Wolfe; all four received ribbon awards.

Class 3, Boots and Saddles: 1, Koko, Sparky Gerhart; 2, Dolly, Joseph Bailey; 3, Star, Donald Reed; 4, Pet, Donald Rhoten; and prize to first place; ribbons to second, third and fourth.

Class 4, Open Three-Gaited Saddle Horses: Playmor Fancy Boy, Connie Schroll; 2, Commander, Herb Sterner; first, ribbon and prize; second, ribbon.

Clapsaddle Wins

Class 5, Open Western Parade Horse: 1, Valley Golden Nugget, Wilson Clapsaddle; 2, D'Oro Diablo, Henry Bakery; 3, Nellie, Joe Crabill; first, ribbon and prize; second and third, ribbons.

Class 6, Pony Driving: 1, Shots Pretty Boy, G. R. Burrier; 2, Little Man, Joseph Lightner; 3, Gray Boy, Leroy Winebrenner; first, ribbon and prize; second and third, ribbons.

Class 7, Western Stock Horse Cutting Class: 1, Nesar, Joe Walters; 2 and 3 were tie, Raid, Bill Downin, and Prissy Cody, Eugene Offit; cash prizes of 13.75 for first; $9.60 each for second and third.

Other Winners

Class 8, pair jumping: 1. Honey Nugget, Ronald Martin, and Rocky Surprise, Budd Abbott; 2. Judy, Dick Smith, and Thunder, Carroll Myers; 3. Nocoma, Mrs. H. W. Giffin and Cochise, also owned by Mrs. Griffin; 4. Gay Prince, Bud Abbott, and Jo Jo, Bud Lamott; all ribbon awards.

Class 9, western trail: 1. Ko Ko, Sparky Gerhart; 2. Prissy Cody, Eugene Offit; 3. Ginger, Bob Whitmore; 4. Sugar, Eugene Offit; first, ribbon and prize, 2nd, 3rd and 4th, ribbons.

Class 10, Open Five Gaited Saddle Horse Class: 1. Dolly, Wilmer Barnes; 2. Indian Penny Queen, Bruce Wolff; 3. Appalachian, Charles Jacobs; first, ribbon and prize; 2nd, 3rd and 4th, ribbons.

Class 11, Open Pleasure Horse: Western — 1. Brown Spook, Dick Myers; 2. Sugar, Eugene Offit; 3. Ginger, Bob Whitmore; 4, Prissy Cody, Bobby Offit; all ribbon awards. Open Pleasure Horse: English — 1. Carlisle Cheryl, Betsy Ann Danfelt; 2. Commander, Herb Sterner; 3. Diamond, Janet Staiger; 4, Playmore's Fancy Boy, Connie Schroll.

Class 12, Calf Roping: 1. Bar, Joe Walters; 2. Della Sappho, Joel Wagner; first prize, $10; second, $5.

Barrel Race Last

Class 13, Knock Down and Out: 1. Rocky Surprise, Bud Abbott; 2. Gay Prince, Bud Abbott; 3. Jerry Co, G. R. Showers; 4. Thunder, Carroll Myers; 1st, ribbon and prize; 2nd, 3rd and 4th, ribbons.

Class 14, Open Walking Horse Class: 1. Sun's Firecracker, Henry Babery; 2. Sun's Princess Pat, Bruce Long; 3, Diamond, Janet Staiger; 1st, ribbon and prize; 2nd, 3rd and 4th, ribbons.

Class 15, Open Western: 1. Suzie, Bill Wagman; 2. Brown Spook, Dick Myers; 3, Nesar, Joe Walters; 4. Red, Eugene Offit; 1st, ribbon and prize; 2nd, 3rd and 4th, ribbons.

Class 16, Open Driving Horse — no entries.

Class 17, Open Jumping: 1. Gay Prince, Bud Abbott; 2. High Topper, G. R. Showers; 3. Gerry, Bob Showers; 4. Rock Surprise, Bud Abbott; all ribbon awards.

Class 18, Western Stock Horse: combined with Class 7, and same winners.

Class 19, Barrel Race; 1. Sugar, Eugene Offit; 2, Brown Spook, Dick Myers; 3. Little Luke, H. R. Musselman; 4. Son, Marvin Kelly; all ribbon awards.

Among the farms who entered contestants were Alold Farms, Newville; Lewisberry; Al Marah, Bethesda, Md.; Gettysburg; Toad Hollow Hunt Club, Hampstead; Glade Valley, Walkersville; Lehigh Valley Riding Club.

Ribbon girls were Bobbie Cookson and Darlene Arentz. Glenn Crouse was ringmaster. Joe Kenny Jr. was master of ceremonies. The large amount of rain caused a muddy condition and trucks and cars were pulled out by tractors, furnished by Warehime and Frounfelter.

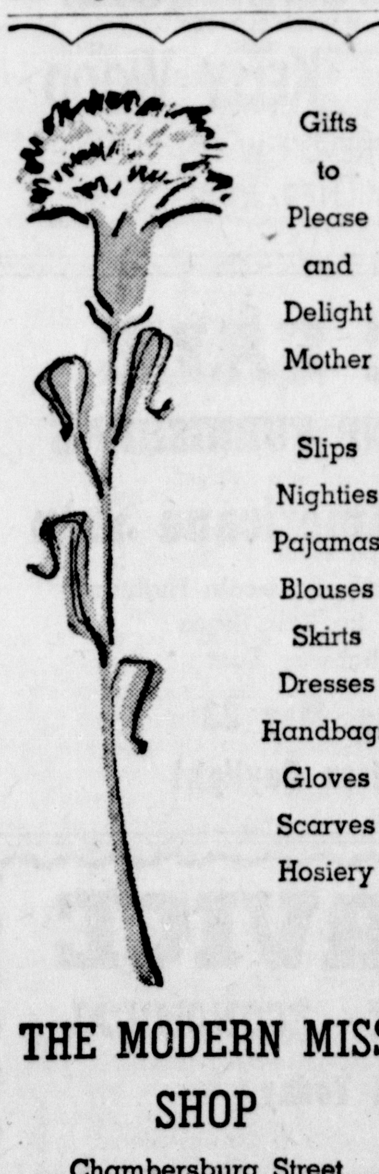

Gifts to Please and Delight Mother

Slips
Nighties
Pajamas
Blouses
Skirts
Dresses
Handbags
Gloves
Scarves
Hosiery

THE MODERN MISS SHOP
Chambersburg Street
Gettysburg, Pa.

Sketches

By BEN BURROUGHS

"IT'S STORYTIME"

Each night at roughly eight o'clock . . . my child prepares for bed . . . for at this magic hour . . . the sandman strokes her head . . . she slowly climbs the golden stairs . . . that lead to tranquil streams . . . and harbored in my angel's room . . . is her soft boat of dreams . . . no sooner than she gets on board . . . she smiles in all her glory . . . and with a most enchanting way . . . requests I tell a story . . . and, just like dads the wide world o'er . . . I tenderly say yes . . . for I believe when I am through . . . she will be motionless . . . but as I cautiously approach . . . the ending so sublime . . . a little voice calls out to me . . . hey Dad! it's storytime.

FAMILY OF 8 TO SERVE CHURCH

WEST HARTFORD, Conn. (AP)—If you call Dr. Gregory O'Connor adventurous, he will quickly correct you and say it's the Christian spirit of helping his fellow man.

The 34-year-old doctor, his wife and their six children leave Friday for an indefinite tour of service as a medical missionary in the Roman Catholic diocese of Mbarara, in Uganda, British East Africa.

There he will organize a recently built hospital and dispensary.

He will receive no salary. He and his family are assured only of room and board.

The family will fly to Entebbi, Uganda, where they will begin their journey by car into the southeastern part of Uganda to the mission.

O'Connor is going at the invitation of Bishop Ogez, head of the diocese of Mbarara.

The O'Connors will be, with the exception of the teaching sisters and four white clergymen, the only Caucasians in a district of some 125,000 Africans. The nearest sizable city is Kabale, 40 miles away.

Former Umpire Is Killed In Accident

PHILADELPHIA (AP) — Harry King, former American Assn. umpire, was killed yesterday when his car failed to round a curve in Fairmount Park and rammed into a stone wall.

Detectives of Park Guard headquarters said the impact tore the front seat loose and hurled the 55-year-old victim into the rear of the sedan.

Doctors at Hahnemann Hospital said King died instantly of head and chest injuries.

King, who had last been employed as manager of a cocktail bar, had worked as an American Assocation umpire during the late 1940's.

Weather Forecast

Extended forecast for Tuesday, May, through Saturday, May 10:

Eastern Pennsylvania, eastern New York and Midatlantic States—temperatures will average 3 or 4 degrees below normal, cool Tuesday and Wednesday and warmer by weekend. Rain in Middle Atlantic and states Tuesday and probably again Saturday might total ½ inch.

Western Pennsylvania, western New York and West Virginia: Temperatures will probably average 3 or 4 degrees below normal, cool Tuesday and Wednesday becoming warmer by Saturday. Rain in West Virginia Tuesday and possibly some rain again Saturday may total ½ inch south and ¼ inch north.

LANCASTER LIVESTOCK

LANCASTER, Pa. (AP)—(USDA)—Cattle 2,800, choice fed steers 28.00-30.00, high choice 31.00-31.50, primes 33.00, stock steer calves 29.00-30.00. Calves 50, good and choice vealers 30.00-35.00, low prime 35.50-38.00. Hogs 1,400, bulk of sales 22.50-22.75. Sheep 300, good and choice spring lambs 26.00-28.00.

Four Bullet Events Off Due To Rain

Four Gettysburg College teams, baseball, track, tennis and lacrosse, had their Saturday afternoon engagements cancelled because of rain.

Jack Ridinger's track squad made the trip to Allentown for a triangular meet with Muhlenberg and Albright but heavy showers made the field unfit for use and the cancellation followed.

The Bullets will meet Albright and Haverford in a triangular meet here Wednesday afternoon at 3 o'clock.

Other cancellations include the Gettysburg-Albright baseball game, Gettysburg-F. and M. tennis match here, and the lacrosse match with the Diplomats at Lancaster.

Emmitsburg

EMMITSBURG — The annual town election will be held Tuesday from 2 to 7 p.m. in the town office. Charles D. Gillelan and Everett Chrismer will sit as judges of election. Candidates for mayor and commissioner are unopposed. Miss Louise Sebold, town clerk, reported only two declarations of intentions filed. Filing for re-election were Clarence G. Frailey for burgess and J. Allen Bouey for commissioner.

A light voting is expected.

Registration of all pre-school children for the Emmitsburg High School will take place on May 12 starting at 1 p.m. The parents and children will meet with Miss Bussard, county health nurse; Arvin P. Jones, principal, and Mrs. Anna P. Leary, First grade teacher. Children should be accompanied by parents, if possible, or another adult.

The Emmitsburg Civic Association met recently in the Lutheran parish hall and elected the following: President, Philip B. Sharpe; vice president, Cloyd W. Seiss; secretary-treasurer, J. Ward Kerrigan; directors, George L. Wilhide and Clarence E. Hahn.

Judging of the sewing contest will take place this week. All garments are to be taken to the Emmitsburg High School sewing room and will be judged by the home economics.

Mr. and Mrs. Samuel C. Hays were guests of honor at a dinner recently in honor of their 25th wedding anniversary given by their children at Taney Inn. Seventy-five attended.

Tryouts for the Emmitsburg Little League will be held at the Little League field Wednesday and Friday at 6 p.m.

Officers elected were: President, Tom Bollinger; vice president, Prof. Richard J. McCullough; secretary-treasurer, J. J. Dillon; play agent, John White.

Managers elected are: Cardinals. Leonard Zimmerman and Joe Stahley; Giants, Dick Harner and Don Byard; Rex Sox, Tip Harbaugh and Wilbur Ridge; Yanks, Jack Dillon and Ed Lingg; Tom Gingell was appointed umpire-in-chief. Paul W. Claypool was named to head league financial activities and Chick Topper were appointed to arrange benefit big parties.

The next meeting of league officials will be held at the fire hall on May 11 at 2 p.m.

The American Legion Junior League baseball team will be selected this evening at 6 o'clock. Thirty-nine boys have registered. Anyone between the ages of 12 and 17 who wish to join are asked to be present tonight at the community field. The managers are Chick Topper and George Danner.

The Silver Fancy Garden Club will hold its first annual Flower Show on June 3 from 2 to 8:30 p.m. in the Shuff Building on W. Main St. Mrs. Frank M. Butler, Taneytown, general chairman, has named the following committee chairmen: Staging, Mrs. Charles Shaughnessy; schedule, Mrs. Andrew Eyster; properties, Mrs. A. A. Koswick; entries, Miss Liza Carpenter; classification, Mrs. George Thompson; hospitality, Mrs. E. L. Annan; judges, Mrs. Edward Richardson; publicity, Mrs. Thomas J. Frailey, and dismantling, Mrs. Charles Neal and all members.

Mrs. Guy A. Baker and son, Guy Jr., attended the recent ordination of Rev. Thomas Caroluzza, a college classmate of Mr. Baker at Mt. St. Mary's College, in Richmond, Va.

NEW YORK (AP) — (USDA) — Wholesale egg selling prices were unsettled today. Receipts (2 days) 31.700. Nearby Whites: Top quality (48-50 lbs) 37-38½; mediums 33½-34½; smalls 32½-33. Browns: Top quality (48-50 lbs) 40½-41½; mediums 37-38; smalls 35-35½.

Above are shown members of the Court at crowning ceremonies of Adams County's new Apple Blossom Queen which took place Sunday at Blossom Headquarters, South Mountain Fairgrounds. They are, left to right: Wahnetta Vines, Ann Lott, Barbara Taylor, Anna Stambaugh, Darlene Winand, Joan Heller, last year's queen; Marian Griest, Marilyn Kump, Nancy Scott, Jane Trostle, Nancy Davis, Vivian Geiselman, Marie Coble. William B. Wilson, president, Fruitgrowers' Association, is shown crowning the new queen.

Woman Injured In Accident Saturday

One person was injured in two auto accidents investigated by state police over the weekend. Both accidents occurred on the Gettysburg-Harrisburg Rd. north of York Springs.

Nell Kenell, 67, Harrisburg, suffered rib injuries when a car in which she was a passenger was struck by a tractor-trailer at 6:50 o'clock Saturday night two miles norh of York Springs at Worley's Nursery.

Police said Lloyd C. Nickle, 60, Harrisburg, was driving south and halted at the intersection to make a left turn. A tractor trailer driven by Roy William Good, 22, New Windsor, Md., and owned by the General Brotherhood Board of the Brethren Service Center, New Windsor, also headed south, struck the rear of the halted car causing $200 damage to the tractor-trailer and $150 to the car. The injured woman was removed to the Warner Hospital by the York Springs Fire Co. ambulance.

The other accident occurred at 9:30 o'clock Sunday night at the York County line. Police said cars of Iver Faser, 23, Shamokin R. 1, and Mason N. Wiest, 22, Treverton, sideswiped causing $125 damage to Faser's car and $90 to Wiest's vehicle.

Four Properties Are Transferred

The following deeds were filed in the office of the register and recorder this morning:

Carrie E. and William T. Sterner, Aspers R. 1, sold to Robert C. and Ruth A. Smith, Aspers R. 1, a property in Tyrone Twp. for $1.

Agnes Hoffheins, McSherrystown, sold to George F. and Dorothy M. Hockensmith, McSherrystown, a property in McSherrystown for $5,800.

Robert W. and Liliana M. W. Geigley, Gettysburg, sold to Robert W. Geigley, Gettysburg, a property in Highland Twp. for $1.

Harry F. and Ruth A. Biesecker, Cashtown, sold to Edith Wachter, Gettysburg, a property in Franklin Twp. for $400.

BURY MRS. HUFF

Funeral services for Mrs. Cora A. (Ruth) Huff, 71, wife of John L. Huff, Westminster R. 1, who died on Friday morning in the Hanover Hospital, were conducted Sunday afternoon at 2 o'clock from Little's Funeral Home, Littlestown. The Rev. Dr. George E. Bowersox, pastor of St. Paul's Lutheran Church, McSherrystown, officiated. Interment was in St. Mary's Union Cemetery, Silver Run. Serving as pallbearers were Clayton Leister, Roy Hill, Irvin Flickinger, Orville Utz, Archie Tucker and Melvin Schuchart.

AUTOS IN MISHAP

An automobile driven by Nancy Jane Klinger, Gettysburg R. 1, struck the door of a car owned by Lloyd W. Miller, Hanover, as Miller opened it while parked in front of the Montgomery Ward store, Hanover, Thursday about 2:35 p.m., police said. Damage to the Miller car was estimated at $150 and to the Klinger vehicle at $50.

Ever serve fried chicken with corn fritters and maple syrup plus crisp strips of bacon? Wonderful for Sunday brunch!

MORE THAN 2,000 AT MT. AFFAIR

More than 2,000 parents attended the annual Mother's Day weekend at Mt. St. Mary's College, Emmitsburg. It was the largest attended affair in the history of the school and inclement weather is believed to have prevented at least several hundred additional from attending.

The 11 a.m. Mass Sunday morning was attended by such an overflow crowd that a second mass was hurriedly arranged for immediately after the 11 o'clock service.

Parents were seated in the sanctuary, usually reserved for seminarians and priests. Every pew was occupied and the two side aisles were filled with standees. Others filled the balcony to overflowing.

The "brunch" scheduled to be served on the main campus was changed to the terrace when overnight rains made the lawn too soggy for pedestrians to walk on. Tables were placed on the large terrace and more than 2,000 were served.

The annual Glee Club concert was presented to the largest audience ever to attend this event. It followed the president's reception in Bradley Hall parlors.

RITES TUESDAY

(Continued From Page 1)

and has been in ill health for the last year

He was active in community affairs, had twice served as president of the Cashtown Fire Company, and in addition to being a charter member of local Moose, and a member of the Elks, was also a Mason, a member of the Barker, N. Y., lodge. He had been a member of the Franklin Twp. School board.

A son of the late Abner and Rebecca (Stover) Kuhn, he was a native of the Buchanan Valley area. Surviving are his widow, the former Edna Mickley; six children, Mrs. Charles Fellman, Emmaus; William Kuhn Red Patch Ave.; Mrs. Arthur Phiel, R. 3; Donald E. and Kenneth I. Kuhn, Cashtown and Floyd A. Kuhn, Orrtanna R. 1; 16 grandchildren; a sister, Miss Mary Kuhn, York and a brother, James Kuhn, Philadelphia.

New Oxford Girl Injured In York

Judy K. Sponseller, 20, of 225 Carlisle St., New Oxford, received facial bruises when her car ran off Roosevelt Ave. and stopped 30 feet inside Lincoln Park, York, Sunday about 4:25 a.m., York police reported.

The woman refused medical attention and was arrested for violating a city ordinance against driving vehicles in parks, police said. A passenger in the car was not injured, according to police.

Miss Bergman Has No Marriage Plans

LONDON (AP) — Actress Ingrid Bergman expects to work in films in Britain most of the summer and has no plans to marry Lars Schmidt, an official at her studio said today.

He was commenting on a London Evening News report that Miss Bergman, estranged wife of Italian producer Roberto Rossellini, would marry in France as soon as her Mexican divorce comes through.

Rossellini, the official recalled, is trying to have his marriage to Miss Bergman annulled in Italy, where divorce is not possible.

Red pepper comes three ways—whole, crushed and ground.

Paul E. Linebaugh Free On $5,000 Bail

Paul E. Linebaugh, 55, who is accused of harboring the East Berlin bank hold-up suspect, is free on $5,000 bail pending his appearance in the federal court.

Linebaugh, who has returned to work with the York County bridge crew, faces charges of harboring John B. Bowring, 49, in his Dover R. 1 home following the robbery.

Officials of the Northumberland County prison at Sunbury declined to give additional details on Linebaugh's release since he was a federal prisoner jailed there through an arrangement with federal officials at the Lewisburg prison. They did report Bowring is still in jail in default of $25,000 bail.

Cites Red Threat Against Freedom

MUNICH, Germany (AP) — West German Defense Minister Franz Josef Strauss accused the Soviet Union today of threatening the free world by building missile bases in Czechoslovakia and Hungary.

Strauss made his charge at a news conference after participating in ceremonies at which the U.S. Air Force turned over a local air base to West German control. The base, at Neubiberg, was the last American base in Bavaria. American airmen stationed there and at other U.S. bases in Bavaria have been sent home or transferred.

PA. BUSINESS

(Continued From Page 1)

R. A. Myers Jr., vice president, West Shore Automobile Co., Inc., Lemoyne; Francis W. Plowman, vice president, Scott Paper Co., Chester; H. W. Prentis Jr., chairman of the board, Armstrong Cork Co., Lancaster; John Pugsley, administrative vice president (accounting), U. S. Steel Corp., Pittsburgh; William J. Raeder, district manager, Austin Powder Co., Scranton.

H. N. Ramsey, executive vice president, Philadelphia Electric Co., Philadelphia; M. K. Robb, president, Bellefonte Trust Co., Bellefonte; W. T. Rockwell Jr., president, Rockwell Manufacturing Co., Pittsburgh; Richard Rollins, secretary, Atlantic Refining Co., Philadelphia; Walter F. Schulten, vice president, Pittsburgh Consolidation Coal Co., Pittsburgh; W. W. Sieg, president, Metal Manufacturing Co., Bellefonte.

J. R. Simpson, president, Third National Bank and Trust Co., Scranton; J. L. Stackhouse, president and treasurer, Easton Daily Express, Easton; E. J. Stackpole, president, The Telegraph Press, Harrisburg; George L. Stearns II president, L. L. Stearns and Sons, Williamsport; Ralph C. Swartz, vice president, Pennsylvania Power and Light Co., Allentown.

Lewis Walker, III, president, TALON, Inc., Meadville; William W. Ward, president, Ward Trucking Corp., Altoona, and F. A. Weibel, president, Allentown Portland Cement Co., Allentown.

LIVING INDEX UP

OTTAWA, Ont. (AP)—The Canadian cost of living index jumped nine-tenths of a point to a record high in April, propelled mainly by higher prices for fresh fruits, vegetables and beef.

The Bureau of Statistics reported today that the index, based on 1949 prices equaling 100, advanced to 125.2 last month from 124.5 in March.

150 KNIGHTS IN

(Continued From Page 1)

pushed back by the sciences," he held that "it is even more important to push back the frontiers of the spirit."

Spiritual Frontiers

"In recent years we have seen science advance into realms that were closed but to the imagination only a few decades ago. We have seen man start the conquest of space. We have seen man unleash the power of the atom. We have seen man reach deep into the mysteries of life.

"But both the Battlefield here on which our Ascension Festival is being held and the principles of the Knights Templar remind us that there are spiritual frontiers as well as scientific frontiers.

"We do not disparage the great findings of science when we say that it is far more important to push back the frontiers of the spirit than it is to achieve a break through in science. In the field of science, the highly trained scientist must tread the frontier to find knowledge of tomorrow. In the field of the spirit we are all called to explore the frontier by bettering our own lives."

500 Attend Rites

"Onward Christian Soldiers" by the Royal Arch and Knights Templar Chorus of Lewistown, "Taps," benediction by Dr. Dunkelberger and the National Anthem concluded the program.

More than 500 gathered at the National Cemetery to witness the exercises held at the rostrum. George W. Fishel and Maximillian Biffart were the buglers for the "In Memorial-Taps" section of the program. During the Apostles' Creed the assembled Knights stood with raised swords. During the Lord's Prayer and the taps, the Knights were at order swords, with heads uncovered.

General chairman of the Ascension Festival committee was William R. Swisher, commander of Gettysburg Commandery No. 79. Paul Legore, past commander of Commandery No. 79, was chairman of the reception committee aided by knights from York, Hanover and Columbia. Howard C. Kitzmiller, generalissimo, and S. Blaine Miller, captain general of the local commandery, were chairman and a member respectively of the marshaling committee. The transportation committee was headed by George N. Coshun, past commander of the local commandery, and included Knights J. Glenn Guise, Glenn L. Bream and Arthur E. Hutchison of the local commandery; Guyon E. Buehler, past commander of the local commandery, was chairman of the public address and seating ocmmittee which also included Marvin W. Socia of the local commandery. The refreshments committee included H. Merle Stultz, John L. Bower and Paul Z. Group, all of the local commandery. Commander Swisher served as program marshal as well as general chairman for the program.

LEADER — LAWRENCE — DAVIS — BLATT

RALLY

In the Court House

WEDNESDAY, 8:30 P.M., E.D.T.

Principal Speaker . . . Miss Genevieve Blatt

Secretary of Internal Affairs

THE PUBLIC IS INVITED

FRED G. KLUNK, CHAIRMAN
Leader, Lawrence, Davis, Blatt Campaign Committee

FASHION WISE MOTHERS PREFER...

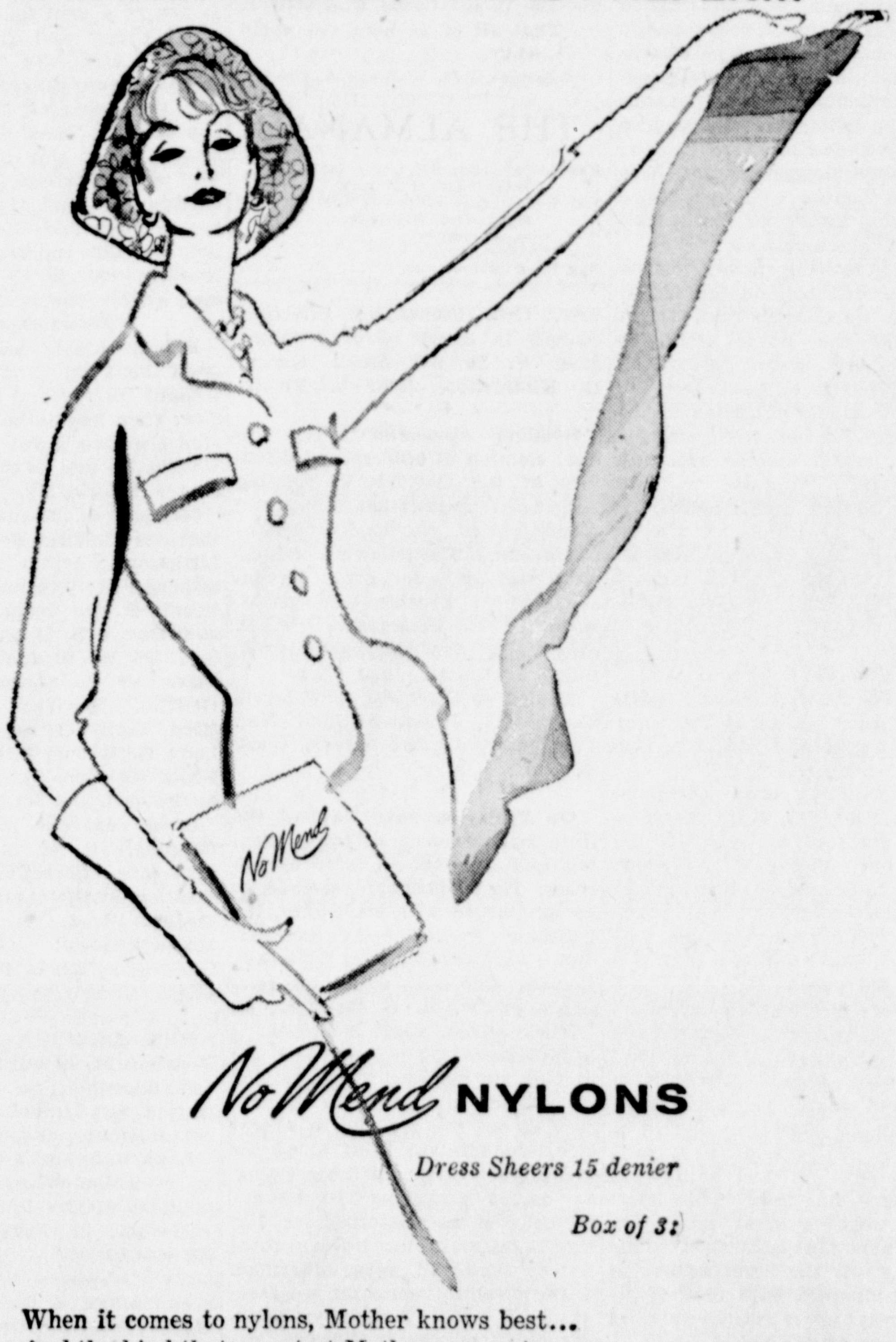

NoMend NYLONS

Dress Sheers 15 denier

Box of 3:

When it comes to nylons, Mother knows best...
And the kind that smartest Mothers request
Are our famous NoMends—finest by far.
What a perfect *Mother's Day* gift they are!

In NoMend's exclusive "FAMOUS 5"®
Proportioned Leg Types... one is *exactly* hers!

JUBILEE Shades... Smartest for Spring.

The Shoe Box

THE GETTYSBURG TIMES
(A Daily Newspaper)
18-20 Carlisle Street
Telephone 640

Published at regular intervals on each weekday

Times and News Publishing Co.
A Pennsylvania Corporation

President ___ Samuel G Spangler
Manager ___ Carl A. Baum
Editor ___ Paul L. Roy

Entered at the Postoffice at Gettysburg as second class matter under the Act of March 3, 1879.

SUBSCRIPTION RATES
One Week (By Carrier) __ 25 Cents
Three Months ___ $3.25
Six Months ___ $6.50
One Year ___ $13.00
Single Copies ___ Five Cents
By Mail ___ Per Year $10.00
Six Months ___ $5.00

Member of the Pennsylvania Newspaper Publishers' Association and the Interstate Advertising Managers' Association.

An Associated Press Newspaper
The Associated Press is entitled exclusively to the use for republication of all the local news printed in this newspaper as well as all AP news dispatches.

National Advertising Representative: Bottinelli-Kimball, Inc., New York, Chicago, Detroit, Pittsburgh and Philadelphia.

Out Of The Past

From the Files of the Star and Sentinel and The Gettysburg Times

ONE HUNDRED YEARS AGO

Borough Account For 1857: R. G. McCreary, treasurer, in account with the Borough of Gettysburg; debits: To bal. in hands at last settlement, $461.05; outstanding tax in hands of Henry Brinkerhoff, collector, $113.27; Tax assessed for 1857, $1,150.30; Cash received for tools sold, $1.50; fines and licenses, $9.25; total $1,735.47. Credits, by orders paid as follows: Election officers, $5; For Blank book, 25 cents; administering oaths, 62 cents; Sundry persons for work, $623.70; Sundry persons for carting and work, $321.87; care of engines, $37.50; care of town clock, $18; police services, $146.94; interest on loans, $118.80; water rent, $7.50; mason work, $32; smith work, $21.16; brick and sand, $23.91; stone, $3; timber, $1.50; printing, $26.50; tools, $4.62; taxes and quit rents, $5.60; engineering, $25; clerk and treasurer's salary, $30; burgess and town council, $35; collector's fees, $49; releases on duplicate, 1857, $31; releases on duplicate 1856, $28.47; outstanding tax, 1857, $189.79; outstanding tax 1856, $28.47; balance in hands of treasurer, $41.23, total $1,735.47. The undersigned, Town Council of the Borough of Gettysburg, have examined the foregoing account of Robert G. McCreary, Treasurer of said Borough, and find it correct and that there is a balance of Forty-one dollars and twenty-three cents in the hands of said Treasurer. John Gilbert, D. Kendlehart, Robert Cobean, Wm. B. Meals, Henry Cumfort, John Rupp.

* * *

Daily Line To Hanover; Extra Accommodations: The undersigned returns his thanks to the public for the encouragement heretofore extended to him and takes pleasure in announcing that he has completed arrangements by which two daily lines of Coaches will be run between Gettysburg and Hanover, to connect with the trains to and from Baltimore, York, Harrisburg, Philadelphia etc.

Persons desiring tickets or information will call on the undersigned, or on Charles Tate, Ticket Agent, at the Eagle Hotel in Chambersburg street. Special attention given to all packages, &c, or other business entrusted to the undersigned between Gettysburg a Hanover, which will be promptly and carefully attended to. The undersigned has also effected arrangements by which he will be able to supply Coaches, Stages, &c. for Funeral and other occasions, at moderate charges. Nicholas Weaver.

* * *

SEVENTY-FIVE YEARS AGO

Local Items: J. William Kendlehart has been appointed Treasurer of the Borough of Gettysburg, vice H. B. Danner resigned.

The Gettysburg Water Company is negotiating for a steam pump at the artesian well, to lift the water into the new reservoir.

A baseball club from Westminster came to Gettysburg Saturday morning to play a game with the College nine, but continued rain prevented the game.

The store of Michael Riley, Esq., McSherrystown was entered by burglars Monday night of last week, who carried off a box of cigars and a small amount of loose money in the drawer.

Several carloads of steel rails for the new railroad arrived in Gettysburg last week. While most of the work is being done now on the mountain division, it is the intention of the contractors to work from both ends of the line and press it to completion as rapidly as possible.

* * *

Another Fire: On Wednesday the carriage manufacturing establishment of Haines B Dick, near Hampton, was destroyed by fire. The fire was discovered about 10 o'clock in the morning and is supposed to have originated from a stove. Insurance for $1,500 in the Royal company. The loss, we understand, will exceed the insurance.

* * *

Election: On Monday the following gentlemen were elected officers of the Littlestown Railroad company: President, Hon. Wm McSherry; Secretary and treasurer, Geo. Stonesifer; Directors, Joseph L. Shorb, George Stonesifer W. Latimer Small, George D. Klinefelter, John S. Young.

* * *

Building Association: The annual election of officers and directors of the Gettysburg Building and Loan Association, first and second series, was held on Saturday evening. The following persons were elected to serve for the ensuing year. President, John M. Krauth; Vice President, Prof. P. M. Bikle; Secretary, Rufus E. Culp; Treasurer, John Culp.

Named as Directors were David Kendlehart, Jeremiah Culp, Wm. T. Ziegler, J. Jeff Myers, Chas. A. Ruff.

* * *

On Friday evening we had the first thunder-storm of the season, followed some hours later by another. The atmosphere seemed to be surcharged with electricity, the lightning flashes being frequent and vivid, accompanied by heavy thunder. One flash struck the residence of Dr. H. L. Baugher, on Carlisle street, about 8 o'clock. It passed down the rod on the north end of the building to the second story, then through the brick wall, tearing out the register in a heat flue, and diffused itself along the gas pipes all through the building, its course being marked by disturbance of the plastering, &c. The family were in the library room at the time and were unharmed.

The dwelling house on the farm of Jesse Leas, Tyrone township, occupied by Mr. Heikes, was struck by lightning on Friday night. The chimney was injured, part of the roof torn off and the plastering damaged.

The same night the residence of Mrs. Elizabeth Myers, in York Springs, was struck by lightning, which passed down the chimney, then along the stove pipe which split, into the lower room and thence into the cellar, damaging the carpet and floor somewhat.

Today's Talk

WE ALL NEED HELP

None of us can be said to be wholly so situated that we need nothing from anyone else. We need help from many a direction. Material help is the least that we could wish. We need most the confidence of our friends and the faith that they can give to us. Their spiritual uplift can mean more than anything else. It's the most precious substance in this world! I have never met anyone who did not respond to appreciation and kindness upon the part of others. Rare indeed are those persons who can boast of loneliness and isolation, and like it! They don't like it. All of us need short periods of being alone to accomplish definite objectives, but not as a regular program. People returning to their homeland, after a brief visit to a foreign land, are overjoyed to be back home again after that first visit.

Wherever we go we run into people who often need our advice and counsel, as well as encouragement, and whatever we give out is sure to return many-fold later on. I recall how at a New York camp for boys an old gentleman went as a visitor one day, and the boys were so kind to him that when he got back home he sent money to rebuild their boathouse and later sent several thousand dollars to help in other ways. Just for being kind! But what an investment kindness always is! People starve for kindness and consideration the same as they do for food, or love.

Tomorrow Mr. Adams will talk on the subject: "Keep Your Interests Alive"

Protected, 1958, by The George Matthew Adams Service

Just Folks

NATURE'S WAY

The sun doesn't shine on a few,
The sky doesn't favor the great
And spread out its wonderful blue
But for those who have conquered with Fate.
The breeze doesn't cool but the brow
Of the king or the prince in his hall,
But refreshes the man at the plow,
And refreshes, as brothers, us all.

The pansies don't stop to inquire,
Ere they spread out their blooms in the sun,
If those who shall stop to admire
The world's great successes have won.
The violet is fragrant and sweet,
The lily is graceful and tall;
To the boy bare of head and of feet,
These beauties are meant for us all.

Distinctions are only man-made.
Mother Nature is never so harsh;
In color the hills are arrayed,
In color she splashes the marsh.
And the poorest of lovers receives
Her sweetest and tenderest smile,
For she is one friend who believes
That all of us here are worth while.

Copyright, 1958, by Edgar A. Guest

THE ALMANAC

May 6—Sun rises 5:55; sets 7:59
Moon rises 11:27 p.m.
May 7—Sun rises 5:54; sets 8:00
Moon rises 12:15 a.m.
May 10—Last quarter
May 18—New moon.
May 25—First quarter.

Lou DiMuro of Floral Park, N.Y., is in his second season as an umpire in the Eastern League. He is 25 and has umpired in organized baseball three seasons.

Pennsy Train

(Continued From Page 1)

Here there could be no gross negligence, because even if the train crew had failed to stop the engine and send forward a signalman to signal to traffic before the engine crossed, they could not know that their negligence would cause injury to anyone, for when the engine started across there was no one in sight to be injured. Thus the failure to stop or signal was immaterial, because the engine had already entered the highway before the White car appeared.

Agree To Pay Costs

"The attorneys for the defense have entered a demurrer which I must sustain under the evidence presented. Thus you are directed to bring a not guilty verdict.

"Ordinarily you would then have the problem of disposition of the costs, but in this case the defense attorneys have agreed for their clients to pay the costs. So we also direct that you place the costs on the defendants in your verdict."

The clerk of courts was then directed to take the verdict form to the foreman of the jury, Joseph F. Smith, McSherrystown cigar manufacturer, who filled out the verdict in the jury box.

The court adjourned until this afternoon at 1:30 o'clock when another of the list of 11 criminal cases for the current term began.

Attorneys for the railroad crew were Edward B. Bulleit of Gettysburg and George Kain and Robert Brown of York.

Describes Crash Scene

Testimony of officer Spallone this morning showed the White car struck the Pennsylvania diesel locomotive, demolishing the new $4,500 Pontiac car and fatally injuring young White.

Officer Spallone said there was some dispute between the engineer, Rider and the fireman, Keckler, as to which had been operating the engine at the time of the crash. The engineer said he had been acting as watchman for the crossing and the fireman was operating the engine. The firemen, at first said the engineer was operating the engine and "neither affirmed nor denied" when the engineer claimed the firemen was operating the engine.

Spallone said a light skid mark led back 40 feet from the right rear wheel of the car. The skid showed the car traveled in a slight curve toward the left side of the highway before it hit the train, according to the officer.

No Flagmen

Renner said he saw a light approaching and thought a car was coming out of a nearby side road as he approached the railroad crossing from the east. Finally, he said, he determined that the light was the headlight of a locomotive. He said he would be able to see the headlight better than a car approaching from Littlestown because the angle of the tracks turned the engine about 30 degrees toward those approaching from the Hanover side of the crossing.

Renner said he stopped, backed up, saw the engine, "traveling about as fast as a man could walk" enter the highway and cross. The engine, he said, was "about two or three feet onto the crossing" when he saw the lights of the White car approaching "about 600 feet away on the other side of the tracks." The engine moved on and soon blocked his view of the oncoming car, Renner said. He said he did not see the engine stop for the crossing, nor did he see any flagmen at the crossing to halt traffic.

5 Jurors Dismissed

Renner said he heard no sounds from the train until after he had stopped his car and opened a window. Then he said he heard the engine give two "short sounds" on its whistle. He said he did not hear the engine bell ringing.

Members of the jury which heard the case included Evelyn C. Altoff, Littlestown; Arthur C. Baker, Gettysburg R. 1; William Barbour, Biglerville R. D.; William Bosserman, New Oxford R. 1; Mrs. Lois Campbell, 126 W. Broadway; J. Gilbert Eiker, 45 E. Stevens St.; Rosie Griffith, Idaville; Mrs. Pauline King, York Springs; Mrs. Zula H. Lady, Gettysburg R. 4; Mrs. Ann V. Pentz, 709 Johns St.; John A. Shorb, Littlestown, and Joseph Smith.

Jurors excused from duty this morning, all for medical reasons were Mrs. Elizabeth V. Bream, 310 Stratton St.; Rebekah Lawyer, Littlestown R. 2; Grover McKinney, McSherrystown; George Shank, Guernsey; Francis Stevens, 2 South St.

PHILADELPHIA (AP) — Solemn Requiem Mass will be held Thursday morning at St. Patrick's church for Samuel B. Regalbuto, commissioner of public property.

Regalbuto, also a long-time leader in Italian-American civic and political affairs in the city, died yesterday in Jefferson Hospital. He was 60.

Len Marti is the University of North Dakota's first gymnastics coach. He started the sport in 1946.

Roast Chicken and Baked Ham Supper
Saturday, May 10
HARNEY VOLUNTEER FIRE COMPANY
Harney, Md.
Serving Begins at 1:00 P.M.
All Suppers Served Family Style
Come Early
Price
Adults, $1.35; Children, 65c

Mr. and Mrs. Abe Harris, 30 Baltimore St., are shown on Mount Zion, Jerusalem, Israel, during their recent trip to the Holy Land. Mr. Harris was proprietor of Harris Bros. Department Store here before it was closed out several years ago.

TOMMY BOLT WINS $5,000 AT FORT WORTH

FORT WORTH, Tex. (AP)—A nervous but even-tempered Tommy Bolt—the "new" Bolt—was steady down the stretch even in his first head-to-head battle with the grim, calculating Ben Hogan Sunday.

Thus he won the $25,000 Colonial National Invitation tournament.

Bolt snapped back from a staggering first nine and pocketed $5,000 for his 2-over-par 282 for 72 holes.

Hogan Falters

Hogan faltered in the stretch this time. He took a double-bogey 6 on the final hole and ended in a tie for fourth with a 73-285.

A 30-foot putt that Bolt sank on the 13th hole was the real telling poin. Ken Venturi, San Francisco, had shot a 1-under-par 69 and finished with 283, putting the pressure on Bolt and Hogan. Hogan was just a stroke back of Bolt and had made two straight birdies. So Bolt rammed down that putt and grinned because he figured this was the payoff. He bogeyed No. 16 when he was in a trap but pulled himself back up for pars on the last two holes.

"Conservative" Golfer

Tommy, once noted for his club throwing but now a changed man indeed, played what he called "conservative golf" over the 7,021-yard Colonial Country Club course.

Venturi won $3,000 for second place. Finishing in a tie for third and winning $1,900 each were Ted Kroll, Sarasota, Fla., and Gardner Dickinson, Panama City Beach, Fla., each with 284) Dickinson shot a 69 on the final round. Kroll had a 70.

FRACTURES LEG EXPLORING CAVE

DERRY, Pa. (AP)—A 19-year-old college student suffering from a possible leg fracture was carried from a cave near this southwestern Pennsylvania community early today after a 12-hour rescue effort.

The victim, Richard LaVal, was admitted to Latrobe Hospital in fair condition. LaVal is a student at the Carnegie Institute of Technology in Pittsburgh. The hospital listed his home as Florissant, Mo.

LaVal and 14 other members of the Pittsburgh Grotto of the National Speleological Society were exploring Copperhead Cave at Hillside, six miles from here, when LaVal was injured about 12:30 p.m. Sunday.

The explorers and Derry volunteer firemen teamed up in the rescue. Dr. O. P. Oliver entered the cave, administered first aid and stayed with LaVal until he was removed about 1:15 a.m.

A member of the rescue party, who declined to be identified, said LaVal was about 1,000 feet from the cave entrance when injured. The man said the rescue team carried LaVal on a stretcher over three crevices ranging in depth from 50 to 100 feet.

Hunters bagged 105,599 deer in Utah during 1957, says the State Dept. of Fish and Game.

ONE WEEK ONLY
May 3 thru 10
On Stage!
"Happiest Millionaire"
First Summer Theatre Production in America!
Evenings at 8:30.
Matinee—Wed. at 2:00 P.M.
Reservations: (CARLISLE) CL. 8-6120
ALLENBERRY PLAYHOUSE
Boiling Springs, Pa.
Coming: "Fallen Angels"

More Than

(Continued From Page 1)

Lower and Mrs. Margaret Bream, were decorated with fresh blossoms and evergreens, and garden furniture was arranged throughout the park area for the convenience of visitors.

Was Largest Crowd

County fire police and civil defense units reported that they directed more than twice as much traffic over the county's 100-mile Blossom Trail as last year, and estimated "this is the biggest crowd we've ever had in the county." In Biglerville traffic was so heavy that the automatic on the square, was turned off in mid-afternoon so that police could control the movement of automobiles. While police units said traffic moved briskly they also said there were no accidents.

R. C. Lott, chairman of the guide committee, reported that about 150 growers served throughout the day as guides and information officers at six hospitality booths and headquarters to accommodate the largest crowd in the history of Blossom Sunday. Co-chairmen Ralph Sandoe Jr., John Bream Sr. and Everett Weiser were in charge of rural traffic and report an extremely busy day.

Serve Apples, Juice

John Pitzer, speaking for juice consumption program, reported that hospitality booths served about twice as much juice as in previous years. More than 100 bushels of apples, donated by growers, were passed out at the booths by dozens of fruit-growers, daughters and wives.

William M. Lott, general chairman of Blossomtime, praised the hundreds of local residents for their support of the project. He said that dozens of people not connected with the fruit industry have expressed a desire to help in the future.

Prominent growers agree that a few hours of sunshine will "peak" the blossoms, but that only an occasional orchard will display blooms beyond Thursday of this week. Trail signs will remain at local intersections throughout the week, however.

FRANK M'CLEAF

(Continued From Page 1)

M. of Smithburg, Md., and nine grandchildren.

The following brothers and sisters also survive: Mrs. Charles Shorb, Emmitsburg; Mrs. John Eyler, Gettysburg R. D.; Mrs. J. W. Kugler, Fairfield R. D.; Arthur F., Waynesboro, and Donald McCleaf, Frederick.

Funeral services Wednesday at 2 o'clock at the Grove Funeral Home, Waynesboro, with Rev. Joseph Timlin officiating. Burial in Harbaugh's Cemetery. Friends may call at the funeral home Tuesday evening from 7 until 9 o'clock.

Paper-thin slices of Italian-style ham may be served with wedges of cantaloupe for a first course for a dinner party. This type of ham is cured and dried and prepared in such a way that it may be eaten without cooking.

CALEDONIA PARK IN THEATRE
LAST NITE
"OPERATION MAD BALL"
and "TIJUANA STORY"
TUES. - WED. - THURS.
DOUBLE FEATURE
Apache Warrior
Keith Larsen
A REGALSCOPE PICTURE
Columbia Pictures presents
MY SISTER EILEEN
Technicolor CinemaScope
starring Janet Leigh Jack Lemmon
Tonite at Red Run Drive-in
"April Love" Pat Boone
"River's Edge" Ray Milland

THREE POWERS GET RED NOTE

By HAROLD K. MILKS

MOSCOW (AP) — Foreign Minister Andrei Gromyko delivered to ambassadors of the three Western powers today a new communication which diplomatic sources said left the formal opening of pre-summit talks still to be negotiated.

He summoned the French, American and British ambassadors and handed them the Kremlin's reply to the West's note of Saturday. This rejected participation of Czechoslovakia and Poland in discussions on a diplomatic level and agreed that Western envoys would meet individually with Gromyko.

The Western envoys said Gromyko's latest note would be published by the Soviet Union tonight and presumably released at the time in London, Paris and Washington.

U. S. Ambassador Llewellyn Thompson, who followed France's Ambassador Maurice DeJean to the Foreign Ministry, spent exactly 30 minutes inside. He said as he emerged that the situation was not changed and that he would leave as planned Tuesday for a Paris Conference of American envoys in Western Europe.

Diplomatic sources speculated that the new Soviet note acknowledged Western agreement on individual meetings as opposed to a round table session. They also speculated that the note again presented the Kremlin's preference that the envoys discuss the time and place of a foreign ministers' pre-summit meeting only rather consider an agenda for such a meeting.

The Western envoys will meet together later to compare notes and map strategy for future meetings.

Federal Aid Road Program Advancing

HARRISBURG (AP) — The State Highways Department reports its active federal-aid highway program advanced more than 10 million dollars in March to a record high of $429,609,000.

The active program consists of projects underway, advertised for bids but not under construction and projects placed in one of the four federal aid categories.

It does not include projects in location or design stages or those not yet placed in the interstate, primary, secondary or urban extension programs.

MONOCACY DRIVE-IN
Between Taneytown and Emmitsburg
Box Office Opens At 7:45 D.S.T.
"The Invisible Boy"
and at 9 Only
"The Tall Stranger"
Tues. - Wed. "Until They Sail"

CROSS KEYS DRIVE-IN THEATRE
MI. EAST OF NEW OXFORD ON U.S 30
TONIGHT and TUES.
Each Feature Shown Once Starting With "Darby's Rangers" at 8:30
DARBY'S RANGERS
JAMES GARNER
'MAVERICK' himself in his first starring picture!
IT'S THE BIG, BOLD PERSONAL STORY OF THE AMERICAN COMMANDOS!
— Plus —
Barbara Stanwyck Barry Sullivan
SAMUEL FULLER'S FORTY GUNS
CinemaScope

Littlestown

ANNUAL MAY PROCESSION NEXT SUNDAY

The Rev. Fr. William A. Boyle, pastor of St. Aloysius Catholic Church, announced at the morning Masses on Sunday that the annual May procession with crowning of the Blessed Mother as Queen of the May, will take place next Sunday evening in the church. The children of the school will participate. Next Sunday morning at 7:30 Mass, members of Hanover Council No. 871, Knights of Columbus, will attend and receive Holy Communion in a body and their annual Mother's Day communion breakfast will follow in the parish hall.

There will be no religious instructions tonight as the pastor is attending the annual convention of the Harrisburg Diocesan Council of Catholic Women in Shamokin. Daily Mass in the church this week will begin at 8:15 a.m. and the children of the school will attend.

Committees for the weekly public party in the parish hall at 8 p.m. on Saturday were announced as follows: John R. Rudisill Sr., chairman; Robert Bevenour, Paul Bunty, Ivan D. Rickrode, Francis J. Riley, Clyde H. Rohrbaugh, and Earl G. Sanders; refreshments, Mrs. Clyde H. Rohrbaugh, chairman, Mrs. Paul Bunty, Mrs. George Wherley, Mrs. C. Bernard Stuller, Mrs. William Pfaff and Miss Margaret Smith.

The Holy Name Society will attend the 7:30 Mass on Sunday and receive Holy Communion in a body, and the monthly meeting of the society with election of officers will take place following the evening service. Father Boyle announced that there will be adult confirmation in St. Patrick's Cathedral, Harrisburg, at 3 p.m. on May 25 which is Pentecost Sunday. The annual offering for the Seminary will be received at the morning Masses on that day also.

Home On Furlough

Pfc. David Bucher, who has been stationed at Fort Sill, Okla., is spending a 30-day furlough at the home of his parents, Mr. and Mrs. Mahlon Bucher, near town. At the conclusion of the furlough, he will report to Fort Lewis, Wash., for overseas duty in Korea.

Christ Church News

Melvin L. Spangler, Wilmer F. Kessler, Mervin K. Myers and John H. Koons served as ushers at the Sunday morning worship service in Christ United Church of Christ. The sermon was delivered by the pastor, the Rev. G. Howard Koons and the choir sang the anthem "Must Jesus Bear the Cross Alone." The Women's Guild placed a rosebud on the altar in honor of Paul Russell Brown, infant son of Mr. and Mrs. Noah V. Brown, Lumber St. The bulletins were presented by Mr. and Mrs. Floyd S. Study in honor of their 31st wedding anniversary. The building fund treasurer, Roy A. Sterner, announced that the fund received $1,078.22 during the month of April. Announcement was also made that a special Mother's Day offering for the Homewood Church Home for the Aged will be received at the worship service next Sunday.

Christ Church choir will rehearse at 8 o'clock tomorrow evening. The Consistory will hold its May session at the church on Wednesday, 8 p.m. Mrs. Charles A. Grove will be leader for the topic discussion at the monthly meeting of the Women's Guild on Wednesday at 8 p.m. at the church.

The annual mother-daughter banquet of Christ Church will be held in the Kingsdale fire hall on Wednesday, May 14, at 6:30 p.m. A roast chicken dinner will be served by the Kingsdale Auxiliary. A program will follow the meal. Reservations should be made with Mrs. Harry C. Wildasin.

Mark "Family Week"

In observance of National Family Week, the Rev. Glenn Flinchbaugh, pastor of Redeemer's United Church of Christ, delivered a sermon on the subject "The Recovery of Family Life" at the Sunday morning worship service. The Senior Choir sang the anthem "In Heaven Above," Christiansen, accompanied on the organ by Mrs. George A. Stonesifer. The bulletins were presented by Mr. and Mrs. Robert H. Miller and family. The Hustlers' Class is sponsoring a special Mother's Day bulletin and names may be given to Mrs. Margaret Wehler, Mrs. Monroe J. Stavely and Miss Mary Jane Staley. No names will be accepted after Wednesday.

The annual Family Funa and Fellowship Night will be held in Redeemer's social hall on Wednesday, 6:30 p.m. with a covered dish supper and entertainment. The meat and bread will be provided by the Women's Guild, which is sponsoring the affair. Each family should take a covered dish and table service.

The Consistory will hold its May session on Wednesday at the church, following the Family Night affair.

Redeemer's Singing Juniors, aged 6-11, will rehearse at 6:30 p.m. Thursday; Juniors, 12-14, at 7 p.m.; the Senior Choir rehearsal at 7:30 p.m. Thursday.

Biglerville Fire Company Fed 1,050

The Biglerville Hose and Truck Company got reports on its successful annual roast chicken supper and ordered a dozen new raincoats and helmets for members who recently have joined the company. The firemen met Thursday evening.

The Finance committee report showed 1,050 persons were served in 3½ hours at the roast chicken supper on April 12. Gross receipts were $1,312 and expenses totaled $792. The profit on the supper was $520 but cash donations added $1,360 and brought the receipts from the company's annual effort to $1,880.

The new outfits for new fire company members will cost $500.

The firemen also reported "many fine compliments" on the ambulance service rendered by the firemen. The firemen have given the project "excellent support," company officers said.

Parachute Jump Made By Countian

Pvt. John Wood Jr., 19, whose parents reside at Fairfield R. 2, recently made a tactical training parachute jump in Germany with the 11th Airborne Division's 711th Maintenance Battalion.

Wood, an automotive mechanic in Headquarters and Rear Support Company, entered the Army in September, 1956, and completed basic training at Fort Jackson, S. C. He arrived overseas last July.

Wood was graduated from Gettysburg High School in 1956 and was a farmer in civilian life.

Eddie Bockman, manager of the Amarillo, Tex., Gold Sox, is in his 16th season of pro baseball.

The National Junior College Athletic Assn. has a membership of 300 schools from coast to coast.

STANLEY WARNER MAJESTIC GETTYSBURG
LAST TWO DAYS!
Box Office Opens 1:45 - 6:45
Features at 2:15 - 7:00 - 9:24
THE PICTURE THAT BELONGS TO YOUNG LOVERS OF THIS GENERATION!
FROM HERMAN WOUK'S BEST-SELLING NOVEL
WARNER BROS. PRESENTS "Marjorie Morningstar"
WARNERCOLOR
STARRING GENE KELLY · NATALIE WOOD
ALSO STARRING CLAIRE TREVOR · ED WYNN · EVERETT SLOANE
MARTY MILNER · CAROLYN JONES
WITH GEORGE TOBIAS SCREENPLAY BY EVERETT FREEMAN
PRODUCED BY MILTON SPERLING DIRECTED BY IRVING RAPPER

PUBLIC SALE
FINE ANTIQUES AND FURNISHINGS
The Anchorage Americana Shop
Located 2½ Miles East, Just off Lincoln Highway
Route 30 — Watch for Sale Signs
Along Lincoln Highway East
Friday Evening, May 23
6:00 P.M., Eastern Daylight

TV SERVICE
PROMPT — EXPERT — ECONOMICAL
Call 422-Z Today
BAKER'S BATTERY SERVICE
Opposite Post Office Gettysburg, Pa.

SPORTS

SENATORS ARE TALK OF LEAGUE; TRAIL BY GAME

WASHINGTON (AP) — There's a new conversation piece around this town that has nothing to do with the recession or how to get along with the Russians. It's all about those sizzling Senators — the baseball variety.

This season's surprising jumpoff by Washington is raising the fond hope that maybe, just maybe, the home team might crash the American League's first division. If so, it would be the first time since 1946.

With 15,895 fans on hand to give them plenty of cheers, the Senators took a firmer grip on second place Sunday by beating Kansas City 7-3 in the first game of a doubleheader. They came from behind to gain a 2-2 tie in the nightcap, which was called at the end of nine innings because of rain.

Trail By Game

The results left Washington a scant one game behind the leading New York Yankees.

No one in his wildest fantasies expects the Senators to challenge the Yankees for the pennant. But Manager Cookie Lavagetto is saying his capital crew can finish in the first division by playing .500 ball the rest of the way.

The club has been getting clutch hitting and pitching, the players have been pulling some dandy fielding gems and the team is winning the close ones. Five of Washington's nine victories have been by one run.

This year's start is in pointed contrast with the 1957 race when Washington was out of things from the outset. The Senators lost 18 of the first 22 games last season.

BUCS ARE MERRY AS THEY PITCH, HIT, BE MERRY

SAN FRANCISCO (AP)—Hit, pitch and be merry, for tomorrow you may lead the National League. That's the philosophy of Manager Danny Murtaugh, whose once sleeping Pittsburgh Pirates are just a half-game from the top of the senior baseball circuit.

"Our guys are out there to swing," says Murtaugh. "We play the game inning-by-inning instead of game-by-game. If we leave men on base we forget it."

One of Murtaugh's swingers, Roman Mejias, said after Sunday's 6-2 Pirate victory over the San Francisco Giants in the first game of a doubleheader: "I think I'm a home run hitter now."

Few disputed his thought. The centerfielder hit three homers in that contest, one more than he hit in all of last season.

"Beautiful Pitching"

Murtaugh said his Pirates have won eight of their last 10 games through "just a combination of hitting, pitching and fielding."

"My pitching has been beautiful," Murtaugh added, "especially from my big three, Bob Friend. We're getting a good job in relief from Roy Face. He's pitched three times in the last three days."

Friend has an unblemished 4-0 record. Law, who will face the Giants' Ruben Gomez today, is 2-1. Kline, who won the first contest Sunday, is 2-2.

Major League Leaders
AMERICAN LEAGUE

Batting (based on 35 or more at bats)—Lollar, Chicago, and Vernon, Cleveland, .390; Skowron, New York, .382.

Runs—Cerv, Kansas City, 21; Minoso, Cleveland, 14; Tuttle and Lopez, Kansas City, 13.

Runs batted in—Cerv, Kansas City, 24; Carrasquel, Cleveland, 14; Skowron, New York, 13.

Hits—Kuenn, Detroit, 25; Runnels, Boston, 23; Cerv, Kansas City, 22.

Doubles — Kuenn, Detroit, 7; Cerv, Kansas City, 6; Malzone, Boston, 5.

Triples — Twenty-one players tied with 1.

Home runs—Cerv, Kansas City, 8; Jensen, Boston, 4; eight players tied with 3.

Stolen bases—Aparicio, Chicago, 4; Piersall, Boston, and Wilson, Detroit, 3.

Pitching—Harshman, Baltimore, 4-0; 1.000; Grant, Cleveland, Garver, Kansas City, and Turley, New York, 3-0, 1.000.

Strikeouts — Score, Cleveland, 33; Terry, Kansas City, 20; Ramos, Washington, 19.

NATIONAL LEAGUE

Batting (based on 35 or more at bats)—Musial, St. Louis, .517; Hoak, Cincinnati, .397; Temple, Cincinnati, .389.

Runs — Walls, Chicago, 20; Banks, Chicago, Thomas, Pittsburgh, and Mays and Cepeda, San Francisco, 15.

Runs batted in—Walls, Chicago, 18; Cepeda, San Francisco, 17; Banks, Chicago, Mathews, Milwaukee, and Spencer, San Francisco, 16.

Hits — Musial, St. Louis, 31; Mays, San Francisco, 29; Walls, Chicago, 28.

Doubles — Hoak, Cincinnati, 9; Groat, Pittsburgh, and Musial, St. Louis, 8.

Triples—Mays, San Francisco, 3; Goryl, Chicago, Neal, Reese and Gilliam, Los Angeles, Schmidt, San Francisco, and Blasingame, St. Louis, 2.

Home runs—Walls, Chicago, 9; Sauer, San Francisco, 8; Mathews, Milwaukee, and Thomas, Pittsburgh, 7.

Stolen bases—T. Taylor, Chicago, and Ashburn, Philadelphia, 5; seven players tied with 2.

Pitching—Elston, Chicago, Podres, Los Angeles, Spahn, Milwaukee, and Friend, Pittsburgh, 4-0, 1.000.

Strikeouts—Podres, Los Angeles, 26; Erskine, Los Angeles, Spahn, Milwaukee, and Gomez, San Francisco, 19.

The STANDINGS

By THE ASSOCIATED PRESS

AMERICAN LEAGUE

	W.	L.	Pct.	G.B.
New York	10	4	.714	—
Washington	9	5	.643	1
Kansas City	8	7	.533	2½
Cleveland	10	9	.526	2½
Baltimore	8	8	.500	3
Detroit	8	10	.444	4
Boston	7	11	.389	5
Chicago	4	10	.286	6

Monday Games

Cleveland at Boston
Kansas City at Washington (N)
Detroit at Baltimore (N)
Only games scheduled

Sunday Results

Washington 7-2, Kansas City 3-2 (second game tie, called end nine, rain)
Cleveland 2-1, Boston 1-2 (second game 12 innings)
Baltimore 4-4, Detroit 3-0
Chicago at New York 2, rain
Detroit at Boston, rain
Chicago at Washington, rain
Baltimore 3, Cleveland 2 (13 innings)

Tuesday Games

Cleveland at New York
Chicago at Boston
Detroit at Washington (N)
Kansas City at Baltimore (N)

NATIONAL LEAGUE

	W.	L.	Pct.	G.B.
Chicago	11	7	.611	—
Pittsburgh	10	7	.588	½
Milwaukee	10	7	.588	½
San Francisco	11	8	.579	½
Cincinnati	8	6	.571	1
Los Angeles	8	11	.421	3½
Philadelphia	7	10	.412	3½
St. Louis	3	12	.200	6½

Monday Games

Pittsburgh at San Francisco
Milwaukee at St. Louis (N)
Philadelphia at Los Angeles (N)
Only games scheduled

Sunday Results

Milwaukee 7, St. Louis 2
Chicago 5-2, Cincinnati 4-3 (second game 14 innings)
Los Angeles 8-15, Philadelphia 7-2
Pittsburgh 6-3, San Francisco 2-4 (second game 10 innings)

Saturday Results

Cincinnati at Chicago, rain
Milwaukee 4, Chicago 3
Philadelphia 4, San Francisco 2
Pittsburgh 3, Los Angeles 1

Tuesday Games

Cincinnati at Chicago
Milwaukee at St. Louis (N)
Philadelphia at Los Angeles (N)
Pittsburgh at San Francisco (N)

BROWN AWAITS TITLE BATTLE

HOUSTON, Tex. (AP) — Lightweight champion Joe Brown returned to his training camp near Tomball, Tex., Sunday and will not leave that peaceful place until a few hours before his 15-round fight with Ralph Dupas Wednesday night.

Dupas, from New Orleans, is training in Houston. Trainer Angelo Dundee said the fighter would work today and take Tuesday off after some roadwork.

Brown came to Houston Sunday because heavy rains left his outdoor ring wet at Camp Holten, a Negro YMCA camp.

Dundee said Dupas has "absolutely no weight problem. He is a natural lightweight."

Dupas hasn't lost a fight since 1956 but has been boxing in the 140-142 pound class and will have to get down to 135 pounds by Wednesday's noon's weigh-in.

Brown, 32, formerly of New Orleans and now of Houston, is a veteran of 95 fights with a 69-15-9 record, plus two no - contest matches. This will be his fourth title defense.

Dupas has a 70-8-6 record for 84 starts although he is only 22.

WEEKEND FIGHTS
By THE ASSOCIATED PRESS

Detroit — Johnny Summerlin, 191½, Detroit, stopped Cornelius Brown, 183½, New York, 5.

Hollywood, Calif. — Boots Monroe, 119½, Hollywood, knocked out Hector Rodriguez, 124, Mexico, 5.

Havana — Puppy Garcia, 128, Havana, outpointed Ernesto Figueroa, 128¼, Mexico, 10.

Manila — Flash Elorde, 130, Philippines, outpointed Kid Javellana, 134, Philippines, 12.

CHARLEY NEAL SAYS BUMS HAVE SNAPPED SLUMP

LOS ANGELES (AP) — Durable Charley Neal believes the Los Angeles Dodgers have snapped out of their early season slump.

Floundering badly in seventh place and off to their worst start in years, the Dodgers rebounded sharply Sunday with 8-7 and 15-2 doubleheader verdicts over Philadelphia.

Neal's flashing bat set the pace. He bashed two tremendous home runs into the left center field bleachers, drove a 430-foot triple to the center field fence, banged the left field screen for a long single and figured in six of the seven double plays the Dodgers executed.

Neal is just coming into his own after two years with the Dodgers. He stands 5-10, weighs only 159, and his power at bat is attributable solely to his perfect timing. His wrists snap his bat into the ball at the last split second, much in the Joe DiMaggio manner. He has four homers this season and his two Sunday were the climbing line drive type into the seats.

"Changed My Stance"

"I've changed my stance a bit," Neal explained. "I'm standing up straighter and have abandoned the crouch I used. I think I'll stay with this new method. I seem to get more power in my drives."

Neal said he hit a fast ball by Robin Roberts that won Sunday's first game, smashed his triple off a curve, and got his second homer on a Warren Hacker fast ball. He boosted his batting average about 40 points from .222 and hopes to break into the .300 circle this year. On an aging ball club, Neal at 27 is one of the comers. His potential is rated the highest on the list at the moment.

ABC TOURNEY IN FINAL STAGES

SYRACUSE, N.Y. (AP) — The 55th American Bowling Congress championships moved into the second half of its 72-day run with a slate of leaders in each division that could well stand to the end.

Most observers feel the great majority of top-drawer teams and individual stars already have taken their shots at the $355,472 in prize money at stake and that the dwindling days of the tournament will produce relatively little excitement.

There are, of course, a few notable exceptions. Dick Hoover of Akron, Ohio, who rolls Tuesday and Wednesday, is one of the nations best respected tenpin artists. The burly 28 - year - old pocketshooter won the ABC Masters Tournament in 1956 and 1957. He won the gruelling All-Star Tournament at 21 in 1950.

Hoover, who will be competing in his twelfth ABC Tuesday, has never won a title despite his 198 over-all average in the tournament.

Richard Reitter and Arnold Noe of Columbus, Ohio, pooled their talents for a 1,344 doubles series and took third place in the two-man event Sunday. Noe, a 40-year-old physicist, paced the effort with a 681 set.

There was no change in the top ten standings of the singles, all-events, booster team or open team divisions during the day.

Weekend SPORTS IN BRIEF
By THE ASSOCIATED PRESS

GOLF

FORT WORTH, Tex.—Tommy Bolt beat Ken Venturi by one stroke and won the $25,000 Colonial Invitation with a 72-hole score of 282.

TENNIS

CLEVELAND — Pancho Gonzales came from behind to beat Lew Hoad 3-6, 4-6, 14-12, 6-1 6-4 for his sixth straight professional tournament title.

BASKETBALL

ST. LOUIS — John Benington, head coach at Drake, was given a three year contract to coach St. Louis University.

RACING

CAMDEN, N.J. — Sharpsburg ($6.20) came on in the stretch and took the $28,750 Valley Forge Handicap at Garden State.

LAUREL, Md. — Mickey Boy ($12.60) won the $16,500 Maryland Derby at Laurel.

SUNDAY'S SCORES
EASTERN LEAGUE

Binghamton 1, Allentown 0 (1st game)
Allentown 3, Binghamton 1 (2nd game)
Lancaster at Williamsport, 2, postponed, rain
Springfield at Reading, postponed, rain
Albany at York, postponed, rain

NYP LEAGUE

Erie 7, Auburn 4
Wellsville at Geneva, postponed, wet grounds
Elmira at Olean, postponed, rain
Corning at Batavia, postponed, wet grounds

SATURDAY'S SCORES
EASTERN LEAGUE

All games postponed

NYP LEAGUE

All games postponed

Bolts Face Crucial League Games

The Littlestown High School baseball squad, pictured above, has a pair of important Adams County League games this week and needs victories in both to tie or clinch the title. The Thunderbolts meet winless New Oxford at Littlestown Tuesday afternoon and on Wednesday make up a postponement at Big Spring. Littlestown and Big Spring are tied for second place with 3-1 records while Biglerville leads with 4-1.

Bottom row, left to right, Dave Crouse, 3b; Larry Unger, of; Larry Snyder, lf; Carl Malka, of; William Stoner, lf; Richard Bankert, p; James Evans, manager.

Second row, Gary Worley, ss; Wayne Garrett, 2b; Paul Altland, lf; Ben Lawrence, of; Ed Leister, 2b; Ron Crouse, cf; Carl Bankert, lf.

Top row, Bruce Stair, of; "Dusty" Freeman, of; Ed Knipple, ss; Darryl Bollinger, 1b; Fred Hahn, of; Robert Benner, c; Gene Erb, manager; Don Feeser, coach. (Times photo)

LOPEZ FEELS SOX WILL GET GOING SOON

By ED CORRIGAN

NEW YORK (AP)—It takes more than a horrendous 4-10 record to ruffle Manager Al Lopez of the Chicago White Sox.

This is the team that was supposed to give the big, bad New York Yankees their stiffest competition for the American League pennant.

At the moment, the Sox are in last place, and Lopez calmly admits he has his problems.

"We've had a disappointing start," he conceded today before departing for Boston where his club takes on the Red Sox Tuesday. "But there's no reason why the damage should be permanent."

"We've got good defense and pitching and speed, and we will score enough runs. I'm confident we'll be up there."

Hitting Only .217

The White Sox are hitting a paltry .217 with only Sherman Lollar and Nellie Fox supply any runs.

"Our trouble has stemmed strictly from weak hitting," Lopez continued. "We are in a batting slump that could hit any team. As a result, our pitchers have lost some tough games.

"But there's no use moaning over what's gone. The breaks all even out over a season, so I'm not worrying too much over it now. Not that I think it's going to be easy. I know it isn't, but I think we're out of the woods."

Lopez said he was sorry the Sunday doubleheader against the Yanks was rained out.

"It was a big chance to make a direct gain on the Yanks," he said.

THIS WEEK'S SPORTS

Tuesday
Baseball

Shippensburg at Gettysburg High
Johns Hopkins at Gettysburg College
Biglerville at Boiling Springs
New Oxford at Littlestown
Big Spring at Fairfield
Bermudian at Delone

Golf

Gettysburg at Shippensburg
American at Mt. St. Mary's

Track

Mt. St. Mary's at Loyola

WEDNESDAY
Baseball

Gettysburg at Temple
Littlestown at Big Spring
Taneytown at Fairfield

Track

Waynesboro at Gettysburg High
Albright, Haverford at Gettysburg College
Biglerville at Hanover Relays

Golf

Mt. St. Mary's at Gettysburg

Tennis

Lebanon Valley at Gettysburg

THURSDAY
Baseball

Gettysburg at Chambersburg
Hanover at Delone
Western Maryland at Mt. St. Mary's

FRIDAY
Baseball

Delone at Bermudian

Track

West York at Biglerville
Mid-Atlantics at West Chester

SATURDAY
Baseball

Mt. St. Mary's at Baltimore U.

Tennis

South Penn Conference at Dickinson College
Mid-Atlantics at West Chester

Lacrosse

Gettysburg College at Drexel

Minor League Baseball
By THE ASSOCIATED PRESS

Sunday Results
AMERICAN ASSN.

Minneapolis 7-5, Wichita 3-4 (1st game, 11 innings)
St. Paul 4-7, Indianapolis 3-3 (1st game, 10 innings)
Denver at Charleston, 2, rain
Omaha 9-7, Louisville 4-1

INTERNATIONAL LEAGUE

Montreal 14-10, Havana 0-0
Toronto 5-3, Miami 4-4 (2nd game, 5 innings)
Richmond 2, Buffalo 1
Rochester at Columbus, 2, rain

PACIFIC COAST LEAGUE

Vancouver 8-3, Salt Lake City 5-0
Sacramento 6-4, Portland 3-3
San Diego 5-1, Phoenix 2-7
Spokane 12, Seattle 5

Saturday Results
AMERICAN ASSN.

Denver 2, Charleston 1 (10 innings)
Louisville 6, Omaha 3
Other games postponed

INTERNATIONAL LEAGUE

Buffalo 3, Richmond 2
Rochester 7, Columbus 4
Other games postponed

PACIFIC COAST LEAGUE

Sale Lake City 4, Vancouver 3
Phoenix 13, San Diego 4
Portland 7, Sacramento 5
Spokane 7, Seattle 2

Bullets, Warriors Have Home Games Tuesday Afternoon

Once again local baseball fans will have the choice between a college or high school baseball game here Tuesday afternoon.

Bob Hulton's Gettysburg College team, rained out of its engagement with Albright Saturday, will meet Johns Hopkins on the Bullets' field at 3 o'clock. Bucky Walters will probably be the mound selection for Gettysburg which sports an 8-3 mark. The Bullets will go to Philadelphia Wednesday to meet Temple in a game postponed from April 12.

The Gettysburg High team will be out to snap a two-game losing streak when it entertains Shippensburg Tuesday at 3:30 in a South Penn game. The Warriors (4-2) triumphed over Joe Lang's Greyhounds at Shippensburg 5-1.

Two league games scheduled for today appear in peril due to rain, Shippensburg at Waynesboro, and Hanover at Chambersburg.

DODGERS TAKE BOTH ENDS OF DOUBLEHEADER

By THE ASSOCIATED PRESS

Los Angeles baseball fans who only a week ago were chasing the Dodgers back to Brooklyn were embracing their heroes today like native sons.

The repatriated Bums reached new heights in popularity Sunday when they swept a doubleheader from Philadelphia 8-7 and 15-2 to climb a notch into sixth place in the National League pennant race.

The home folks saw second baseman Charlie Neal bash two home runs, a triple and single for four runs batted in. They saw the Dodgers whip Robin Roberts in the first game and then watched them assault six pitchers for 18 hits in the second game, tops for a single game in the league this season.

They saw the Dodgers give their pitchers spectacular support with seven double plays, which boosted their total to 35 twin killings in 19 games.

They saw the Dodger hitters crack eight consecutive hits for seven runs in one stretch as lefthander Danny McDevitt coasted to his first victory of the season in the nightcap.

Giants Rebound

In San Francisco, a crowd of 22,721 saw the Giants rebound with a 4-3 10-inning victory after Pittsburgh won the opener 6-2. Despite the split, the Giants dropped into fourth place behind Milwaukee, which defeated St. Louis 7-2. The Chicago Cubs retained their halfgame first place lead by dividing a doubleheader with Cincinnati. The Cubs won the opener 5-4 with the Redlegs taking the second game 3-2 in 14 innings.

Baltimore swept a pair from Detroit 4-3 and 4-0 while Cleveland and Boston divided a pair. The Indians won the opener 2-1 and the Red Sox won the second game by the same score in 12 innings.

JACK HARSHMAN WINS AGAIN AS ORIOLES TAKE 2

Four months ago, nobody wanted Jack Harshman. Now nobody can beat him.

The left-handed pitcher, traded by the Chicago White Sox to Baltimore last December, has been a lifesaver for the Orioles. He hurled a five-hit shutout Sunday as Baltimore swept a double-header from Detroit 4-3 and 4-0.

Harshman, still unbeaten this season, has won half his team's eight victories. Yet, last January, the Orioles wanted to return him to Chicago when they learned he was suffering from a slipped disc. The baseball commissioner ruled that Baltimore must keep Harshman but should be compensated with an additional player.

The surprising Washington Senators climbed to within a game of the front-running New York Yankees, defeating Kansas City 7-2. The second game was halted by rain after nine innings with the score deadlocked at 2-2.

Cleveland and Boston split, the Indians winning the first game 2-1 and the Red Sox taking the second by the same score in 12 innings.

Another preseason trade paid off for Baltimore Manager Paul Richards when outfielder Gene Woodling hit a two-run homer in the first inning of the opener. Eighteen-year-old Milt Pappas won his first game of the season. The young bonus right-hander gave up one run and five hits before retiring with a pulled tendon in his elbow in the seventh. Paul Foytack was the loser.

WEIGHTLIFTING RECORDS SET

YORK, Pa. (AP)—Four new records went into the books of the National AAU Junior Weight Lifting competition Saturday.

Tony Pelillo, of the Cooper A.C. of New York, set a record for pounds lifted —680— in the 132-pound class. The old record was 650.

Stanley Chiefetz, also of Cooper, set a record 362 pounds in the Clean and Jerk competition in the 225-pound class. The old record was 315.

Joseph Comunale, of Keasby, N.J., set a 275-pound press record in the 165-pound division, surpassing the old record by 25 pounds.

Nat Wood, of East Chicago, set a Clean and Jerk record of 350 pounds in the 198-pound class. The old record was 340.

Tony Sansone, 22, a physical education student at City College of New York, was named Mr. America Jr. in the AAU Junior Mr. America competition.

Eastern League

Allentown bounced back behind the nine-hit pitching of Lev Spencer Sunday for a 3-1 win over Binghamton and a split of their doubleheader. Binghamton shutout the visitors in the first game 1-0.

All other games in the Eastern League—Springfield at Reading, Lancaster at Williamsport and Albany at York—were rained out.

The Triplets took the first game when Bill Stafford and Clay Bryant teamed to outduel Joe Albanese. The only run of the game was given up by Albanese when Fred Carpenter smacked a single with the bases-loaded in the third inning.

In the nightcap, Spencer, a 16-game winner in the league last year but a loser in three previous games this season, gave up an unearned run in the first inning. After that the righthander squirmed through six shutout innings, though he had runners aboard in every one of them.

Allentown sewed up the game in the fourth inning, scoring three times.

Monday's games: Reading at Albany; York at Springfield; Williamsport at Allentown; Binghamton at Lancaster.

Former Athletics Pitcher Dies At 92

PHILADELPHIA (AP) — Funeral services will be held Wednesday morning for Albert Joseph Maul, 92, former pitcher with the Philadelphia Phillies at the turn of the century.

He died in a suburban nursing home Saturday night.

Maul also played for Pittsburgh, Baltimore, Brooklyn and Washington. After his playing days ended, he scouted college teams and also worked for the Phillies and the Athletics, then in Philadelphia, in the business office.

He is survived by a nephew, Albert R. Karcher.

JUMPS FROM $40 PER MONTH TO $10,000 A DAY

LOUISVILLE, Ky. (AP)—From $40 a month to over $10,000 a day is a pretty big jump for a man in any business.

But for Ismael (Milo) Valenzuela it merely points up his meteoric rise as one of this country's most promising jockeys.

Twelve years ago the Texas-born but Mexican-raised jockey was drawing $40 a month plus his keep and a small stake when he won a good race around El Paso, Tex., and in New Mexico and Arizona.

Last fall he was the leading rider at Jamaica in New York. He repeated this feat again this spring.

The 23-year-old hockey rode Tim Tam to the second richest Kentucky Derby in history Saturday, piloting the Calumet Farm colt to a half length victory over Lincoln Road. And he beat such favorites as Jewel's Reward and the fabulous West Coast stretch runner — Silky Sullivan, who didn't show his usual form in the process.

One Of 22 Children

Milo is one of 22 children — 12 of whom are living. He started his career at the age of 11 riding quarter horses. Milo sent most of his winnings home to help his poverty-stricken family on a farm hit by the drought near Porbenir, Mexico just below the Rio Grande where he was raised.

He graduated into the big time in 1952 at Denver and moved to California race tracks in 1953.

This was his first Kentucky Derby. When Bill Hartack broke his leg and Milo was called upon, he said:

"Finally I'm getting my big chance."

He made the most of it Saturday, and said after the big race "I knew I had it won at the head of the stretch. I looked back for Silky but he wasn't there. I kept going." Silky was 12th in the 14-horse field.

TAKES BOWLING LEAD

HARRISBURG (AP) — Thomas Earnest, of Ardsley, last night took over the Class A All-Events lead in the 19th annual Pennsylvania State Bowling Assn. tournament here.

Earnest rolled a 1,760 actual score and tallied 1,940 as a result of his 180-pin handicap.

RACES POSTPONED

READING, Pa. (AP) — The Billy Huber Memorial Motorcycle races, postponed yesterday because of rain, will be held Sunday, May 18, at the Reading Fairgrounds.

Eighty-one of the nation's top motorcycle riders are expected to complete in the race.

TIM TAM WINS DERBY; SILKY BIG MYSTERY

By ORLO ROBERTSON

LOUISVILLE, Ky. (AP) — Tim Tam won the Kentucky Derby. That came as no surprise. But the big question that remained unanswered today was what happened to Silky Sullivan, the most publicized horse in the 84 runnings of the turf classic.

Tim Tam's victory Saturday in the 1¼-mile race over a very muddy track gave Mrs. Gene Markey's Calumet Farm its seventh Derby triumph. Lightly regarded Lincoln Road from the Sunny Blue Farm of Chicago was second, half a length back. Dr. Peter Graffagnino's New Orleans-owned Noureddin, also neglected in the betting, trailed by another half length in third place.

New Chance For Silky

Silky Sullivan, who had electrified fans with his come-from-last-place performances, was 12th in the 14-horse field. He trailed Tim Tam by 20 lengths.

"I only know that (Jockey Willie) Shoemaker said he didn't like the track," said trainer Reggie Cornell. "I knew he wasn't right by the way he ran the first half-mile.

"He wasn't even breathing hard when he finished the race and never overlooked a bite of his food."

Cornell and owners Tom Ross and Phil Klipstein of San Francisco said Silky will have at least one more chance in the East. He'll start in the Preakness at Baltimore May 17. He's also staked in the $50,000 added Jersey at Garden State May 4 and the $100,000 added Belmont in June.

Other Views

Other trainers had different ideas why Silky faltered.

"I don't think he'll ever run as well in the East as he has on the West Coast," said Syl Veitch, whose Flamingo finished 13th. "There's a difference in the type of tracks and air. The humidity undoubtedly had an effect on his breathing." A number have said Silky has a slight throat condition but it has been denied by the stable.

County Leagues Again Rained Out

Adams County's two independent baseball leagues were stymied for the second straight weekend by rain in their attempt to open the 1958 campaign.

No dates have been set for Sunday's postponements in the South Penn League. Three games are listed this week for postponements of April 27. On Tuesday, Brushtown is scheduled to play at Greenmount; Wednesday, Arendtsville at Bonneauville, and Saturday afternoon, Jefferson at Mummasburg.

In the Pen-Mar League two of Sunday's rainouts are scheduled for Tuesday evening, Taneytown at Blue Ridge Summit, and Fairfield at Emmitsburg. The Cashtown-Union Bridge game at Union Bridge will be re-scheduled later.

Major League Stars
By THE ASSOCIATED PRESS

Batting — Charlie Neal, Dodgers, drove in four runs, two in each game, with a pair of home runs, a triple and single as Los Angeles swept a doubleheader from Philadelphia 8-7 and 15-2.

Pitching — Jack Harshman, Orioles, hurled a five-hit shutout as Baltimore won two games from Detroit 4-3 and 4-0.

INTRODUCTORY OFFER! 6 TIMES YOUR MONEY'S WORTH!

$6 WORTH OF WRITING VALUE

3 FAMOUS NATIONALLY ADVERTISED Plymouth BALL PENcils

FOR ONLY $1.00

Available in Red, Blue or Black ink.

TRIAL OFFER

We make this fantastic offer — Just to get you to try them!

81,000,000 SOLD — Because they last as long as 36 ordinary pencils! They're light to write with! Locked in wood, they're perfectly balanced! Won't break! No sharpening! No refilling! No fatigue ... AND ... Plymouth Pencils leave a sharp approval. Won't smear! Won't smudge! Won't transfer! Won't leak! AND they write as long as 36 ordinary PENCILS! Independent laboratory tests prove that Plymouth Pencils write over 27,250 Ft. more (5 miles more) writing than Brand A! 12,250 more than Brand B!

You get 30,000 words for 1¢. Plus the famous United States Pencil Unconditional instant refund guarantee plus a stunning leatherette Case. Order now before this trial offer expires. Send $1.00 for trial offer immediately to:

UNITED STATES PENCIL COMPANY, INC.
100 5th Avenue, New York 11, N.Y.
America's Largest Pencil Distributor

Littlestown

JAYCEES GET CERTIFICATE AT STATE MEET

The Littlestown Junior Chamber of Commerce received a "Certificate Of Award" at the annual convention of the Pennsylvania Jaycees held on Thursday, Friday and Saturday in Pittsburgh. The award was for outstand accomplishment in the field of monthly awards, Division B; first place was given to the local chapter for February 1958, for the annual Variety Show. President Clyde W. Crouse accepted the award from the state award chairman for the local chapter.

Those attending the convention from Littlestown were President and Mrs. Clyde W. Crouse, Mr. and Mrs. William R. Keefer, Mr. and Mrs. L. Robert Snyder, Mr. and Mrs. John F. Feeser Jr., Wilmer Dutterer and Paul F. Boller Jr. A resume of the convention proceedings will be given at the dinner session of the Jaycees this evening, 6:30 o'clock, at Schottie's.

Firemen To Meet

Alpha Fire Company No. 1 will make plans for the annual summer carnival and the coming parade season of the company's marching unit at the May meeting on Tuesday evening, 8 p.m., in the engine house. The social committee for the month includes Herman G. Kaler, Malcolm Harner and Luther Lemmon.

Mrs. Lloyd L. Stavely will be program leader at the monthly meeting of the United Lutheran Church women of St. John's Church on Tuesday, 8 p.m., at the church. The hostesses will be Mrs. Allie Hollinger and Mrs. William Lippy.

The May session of the Council of St. John's Church will be held at the church at 8 o'clock tomorrow evening.

A fire prevention movie and other films will be shown for the Cubs of Pack No. 84 at 7:30 p.m. Tuesday in the American Legion Home on E. King St. The Cubs are asked to bring the posters on fire prevention, made recently by them, for judging and a prize will be awarded for the best.

Rotary To Meet

Mrs. J. Edgar Yealy and Mrs. Mahlon Bucher will serve as hostesses at the May meeting of the Mite Society of St. Paul's Lutheran Church at the church on Tuesday, 7:30 p.m. Tomorrow is the last day for the Society to accept names to appear in the special Mother's Day bulletin.

A "student of the month report" will be presented at the dinner meeting of the Littlestown Rotarians tomorrow, 6:15 p.m., at Schottie's. The program will be in charge of the community service committee, composed of Charles E. Rabenstine, chairman, Richard A. Little Sr., Clarence R. Reck, J. Ray Reindollar, Paul E. King and Luther D. Snyder.

Parents who plan to have their children participate in a supervised recreation program at the community playground this summer should register them on Tuesday or Wednesday from 2 to 4 p.m. in the administrative office of the high school building. The number of children registered will determine whether or not the Littlestown Borough School Board sponsors the program again this year. If the average daily attendance is not 60 children or more, supervised play will not be conducted.

The Loyalty Class of St. Paul's Church will not meet this evening as previously announced. The mother-daughter banquet on Saturday will replace the May class meeting.

ADVERTISE IN THE TIMES

World News In Brief

LONDON (AP)—More than a million Britons footslogged, cycled or hitchhiked to work in London today.

Some 50,000 men and women bus drivers in the 2,000-square-mile greater London area stopped work at midnight Sunday. They are demanding an increase of 10 shillings 6 pence—$1.47 a week. Average weekly pay is $28 to $30.80. Union leader Frank Cousins said it might be a long and bitter struggle.

The entire government-run fleet of 8,400 vehicles was idle.

Subway and surface trains brought hundreds or thousands of office and factory workers to London terminals—But from there they were on their own.

SEOUL (AP)—President Syngman Rhee's Liberals have retained control of South Korea's National Assembly but with much less than the two-thirds majority they hoped for.

With only four races undecided after the national election Friday, the Liberals had won 123 places in the 233-seat Legislature. This was only 6 more than the 117 required for control and far short of the 156 (two thirds) they needed to block Vice President Chang Myun's right to succession in case of Rhee's death.

MOSCOW (AP)—Pravda marked today the 140th anniversary of Karl Marx's birth by proclaiming that Marxism is the "victorious gainer of the epoch."

More than 33 million people belong to the communist party in 75 countries around the world, the communist party paper Pravda said, compared to 300 members of the party 110 years ago.

MADRID (AP)—A threatened protest boycott of public transport appeared less than 50 per cent successful today and confined to the working class districts in the city.

After early morning, streetcar, bus and subway service was practically normal.

The boycott call was made originally by the underground Socialist and Christian Democrat organizations to show popular displeasure with the Franco regime. The Communists joined in, urging a general strike, but this went unheeded.

FRANKFURT, Germany (AP) — Red Czechoslovakia charged today that the United States is giving direct military support to the Indonesian rebels.

Rude Pravo, official newspaper of the Czech Communist party, said:

"For the past few days it has been apparent that the support to the rebels in northern Celebes is being transformed into direct military intervention by the United States against the Indonesian republic."

COLOMBO, Ceylon (AP) — Thirty-seven thousand government employes who had been on strike for 13 days returned to work today. But first they met and denounced their Communist - influenced union leaders, demanding they resign.

The strike crippled postal deliveries and curtailed train services. The government agreed to open negotiations at once on the demands for higher rent allowances, steps to cut living costs and firing of executives opposed by the union as reactionary.

LONDON (AP) — Seven-year-old Princess Anne lost her tonsils and adenoids today.

The operation was performed at the Hospital for Sick Children and a communique announced the condition of Queen Elizabeth's daughter immediately after the surgery was very satisfactory.

BONN, Germany (AP) — Soviet Deputy Foreign Minister Vladimir Semyenov, who suffered a heart attack nine days ago, was reported today to be improving. Semyenov, 57, came here to take part in the signing of a trade pact.

VIENTIANE, Laos (AP) — The leader of the leftist Pathet Lao party piled up a sizable majority today in his election bid for a voice in the Parliament of this backward kingdom on Red China's border.

Twenty-one new seats were at stake in Sunday's nationwide election. There is no chance the one-time rebel party can control the 60-member Parliament.

ACCIDENTS OFF

HARRISBURG (AP) — The state Labor and Industry Department reports there was a drop of 4,395 industrial accidents last year from 1956.

The department said the decline was from 86,839 in 1956 59 82,444 in 1957.

The department will hold its annual state industrial and occupational safety conference here July 1-2.

HARRISBURG —Pennsylvania's top school official declared that Pennsylvania today heads the nation in boosting standards for school superintendents.

Dr. Charles H. Boehm, superintendent of public instruction, praised a move by the state council of education requiring school superintendents to hold a doctor's degree or equivalent.

ADVERTISE IN THE TIMES

U. S. REJECTS RAPACKI PLAN URGED BY REDS

By JOHN M. HIGHTOWER

WASHINGTON (AP)—The United States' rejection of Poland's Rapacki plan decisively cut out of any summit negotiations today one of the proposals the Soviet Union has been pushing.

A note to the Communist government at Warsaw, released by the State Department, made formal and final Washington's opposition to creation of a central European zone from which nuclear weapons would be banned.

Such a step would block the arming of West Germany with such weapons, and bar them also from Western defense forces stationed there.

Renew "Open Skies" Plan

At the same time, the United States renewed its proposal for "open skies" inspection of a much larger zone including much of Europe.

The limited zone, proposed by Polish Foreign Minister Adam Rapacki, would embrace West Germany and Communist East Germany, Poland and Czechoslovakia.

The note which Ambassador Jacob D. Beam handed to Deputy Foreign Minister Winiewicz in Warsaw Saturday made U. S. policy absolute and final: Western forces in Germany must be armed with nuclear weapons in order to stand opposite "the numerically greater mass of Soviet troops stationed within easy distance of Western Europe which are . . . being equipped with the most modern and destructive weapons, including missiles of all kinds."

The United States with special politeness expressed appreciation for Poland's initiative in seeking a solution to the problems of tension and military power in Europe.

The note sought to encourage better Polish - American understanding on European military as well as other problems.

It left no doubt, however, that so far as the European situation is concerned the United States is willing to consider a change in policy there only if there is prospect of equivalent Soviet change which would radically alter the extent of the Soviet threat.

2 Mercersburg Men Are Killed

MERCERSBURG, Pa. (AP)—Two Mercersburg men were killed and a third injured yesterday in a crash involving two autos and a Pennsylvania Railroad freight train.

State Police of the Chambersburg station said D. Melvin Meyers, 18, and Floyd L. Dorty, 20, were killed when a car driven by Meyers crashed into the freight at a little-used grade crossing.

A second car, driven by Robert E. Shaffer, 21, plowed into the rear of the Meyers car and bounced into the moving freight. Both cars were dragged about 50 feet before the train could stop. The impact derailed one freight car.

BOY IS KILLED

SCRANTON, Pa. (AP)—A car fatally injured William Bone, 5, last night as he crossed the street in front of his Scranton home. He was pronounced dead on arrival at Scranton State Hospital.

State Police said the driver, Robert F. Kelly, 30, of Carbondale, will be arraigned on a charge of involuntary manslaughter.

TOP BRASS ACTS TO STOP STRIKE IN AIRCRAFTS

LOS ANGELES (AP) — A high-ranking official of the Federal Mediation and Conciliation Service arrives today to take charge of negotiations in a last-ditch move to prevent a strike in Southern California's aircraft and missile industry.

At the same time union officials meet with Secretary of Defense McElroy and Labor Secretary Mitchell to discuss how a strike can be avoided Wednesday when old contracts expire.

Nearly 50,000 members of the International Assn. of Machinists and the United Auto Workers held mass meetings in Los Angeles and San Diego areas. They overwhelmingly backed their negotiators in rejecting company offers as unsatisfactory.

New Bargaining

This set the stage for a new round of bargaining under the direction of Arthur C. Viat, San Francisco, regional director of Federal Mediation and Conciliation Service.

The offers for new contracts were from Douglas Aircraft Co., North American Aviation, Inc., and Convair. They were basically the same, calling for hourly wage boosts ranging from to 16 cents, with a 3 per cent increase next year. Current basic wage rates range from $1.65 to $.76 an hour.

Lockheed Aircraft Corp. and IAM District Lodge 77 continue to bargain in a move to narrow the 8½-cent-an-hour gap between the company's offer and the union demand for a 8-cent-an-hour package deal.

Court Rules On Zoning Boards

PHILADELPHIA (AP) — Zoning boards may control population density through lot sizes for family dwellings.

So ruled the State Supreme Court Friday in a 4-3 decision upholding a zoning ordinance of Easttown Township, Chester County. The law requires homebuilders of single family homes to buy one acre lots with at least 100 feet of frontage.

Last year the high court had ruled this ordinance unconstitutional.

The court's ruling stemmed from an appeal filed by two construction companies, Bilbar and Tredyffrin, which had been denied permits to build homes on half-acre lots.

HARRISBURG (AP) — Community cooperation was hailed today as "a vital factor" in attracting new industry to Pennsylvania.

Harold C. Millman, president of the Pennsylvania Utilities-Railroads Area Development Assn., said similar cooperation also must come from railroads, utilities, industrial realtors and the commonwealth.

PHILADELPHIA (AP)—A car ran head-on into a milk truck stopped for a red light on the Baltimore Pike, two miles east of Kennett Square, yesterday, killing a Camden, S. C., woman and seriously injuring her husband.

The victim was Mrs. Evelyn Smith, 56. Her husband, William, 57, superintendent of an E. I Du Pont De Nemours plant in his home state, suffered internal injuries and multiple cuts and bruises. He was listed in serious condition at Chester County Hospital, West Chester.

BOSTON BANS ROCK 'N' ROLL

BOSTON (AP) — Boston today banned rock 'n' roll jam sessions from public auditoriums after 15 persons were injured following one at the Boston Arena.

Mayor John B. Hynes told a reporter those so-called rock 'n' roll musical programs are a disgrace and must be stopped. No licenses will be issued for them in the future, the mayor said.

Numerous flare-ups kept police busy Saturday night and early Sunday after a jam session at the Boston arena.

Manager Paul Brown of the state-operated arena said, "The next rock 'n' roll show at the arena will be presented over my dead body."

Police reported that gangs of teen-agers left the arena after the jam session and attacked, robbed and molested passers-by.

Albert Raggiani, 19, a Navy man from Stoughton, suffered several deep stab wounds on the chest as he left the arena with two girls.

Brown said unrest developed when police ordered the dimmed house lights turned on at the arena after fans began dancing in the darkened aisles.

STOCKS MIXED

NEW YORK (AP) — The stock market turned mixed in quiet trading early today after a slightly higher and vigorous opening.

Most key stocks showed fractional gain or losses. The ticker tape was late briefly in the initial rush.

Gains appeared among some coppers and aircrafts. Motors showed little change. Steels, oils and chemicals were spotty.

ease your need

FOR MONEY

Graduation clothing, gifts, automobile repairs, or combining those bills — all can be paid for in one small monthly payment. We can help you in one hour or less with the money you need. Plan now to enjoy more cash every payday for those summer months.

INVESTORS LOAN CORP.

Phone — Gettysburg 1072

LOANS TO $600

Weaver Bldg. — Lincoln Square

NOW — SPARE TIME TRAINING PROGRAM PREPARES YOU AS A PRACTICAL or DENTAL NURSE

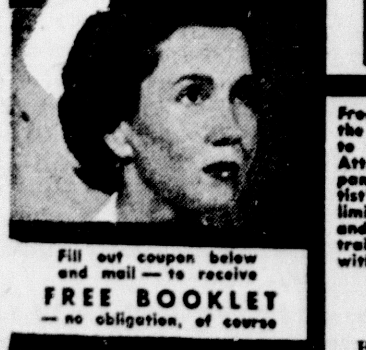

Fill out coupon below and mail — to receive FREE BOOKLET — no obligation, of course

Free Booklet tells you how to prepare for the unlimited job opportunities available to women of all ages. Work as Hospital Attendant, Aide, Infant Nurse, Nurse Companion, in Private Duty, Doctor's and Dentist's Office, etc. Mature women with limited education can enroll in this licensed and approved school for a spare-time training program which does not interfere with their present job or household duties.

Practical Nurses Training Schools

Box "28" c/o The Gettysburg Times Gettysburg, Pa. 5/5

Please send FREE Booklet, entirely without obligation on—
☐ How I can Become a Practical Nurse
☐ How I can Become a Dental Assistant
☐ Special Training for Male Students

Name ______ Age ____
Address ______
City ______ State ____
Occupation ______ Phone ____
(PD-14) ☐ Single ☐ Married

SPECIAL ARRANGEMENTS FOR OUT-OF-TOWN STUDENTS

for the most important investment your family will ever make...

why settle for less than a MEDALLION HOME?

This handsome medallion will be permanently fastened to your home if it meets these high standards for easier, more gracious living.

The plans — the dreams — the work — and the money — that go into a new home add up to the biggest and most important investment your family will ever make. A MEDALLION HOME is your best buy because it assures you of these aids to easier, more gracious living:

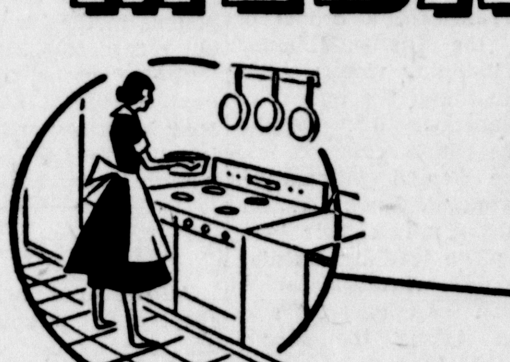

- Labor-saving electric appliances, to give you extra leisure.
- Light For Living, to beautify your home and save your eyes.
- Full Housepower, to take care of all your electric needs -- today and in the future.

Why settle for less — when your new home can give you the extra benefits of a MEDALLION HOME? It will be worth more today and have a higher resale value 10 or 15 years from now. Your builder or architect can give you the details. Or, if you prefer, get in touch with us. We'll be happy to show you why a MEDALLION HOME is the best investment your family will ever make!

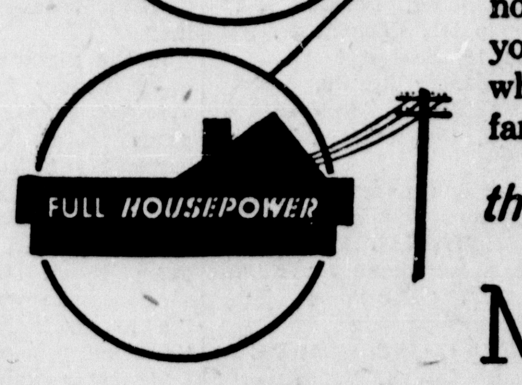

A BRONZE MEDALLION for homes with:

- Electric Range, Electric Water Heater, Built-in Dishwasher, plumbing and electric facilities for Electric Washer and Electric Dryer.
- Lighting that meets the Light For Living Standards as recommended by American Home Lighting Institute.
- Wiring that meets company standards for Approved Housepower.

A GOLD MEDALLION for homes with:

All the features of the Bronze Medallion Home *plus*

- Electric heat for clean, safe, modern living.

the fabulous future is nere when you ***LIVE BETTER...ELECTRICALLY***

Metropolitan Edison Company

RECIPROCAL TRADE PACT OPPOSED IN PA.

By JOHN KOENIG JR.
AP Special Washington Service

WASHINGTON (AP) — President Eisenhower's proposal to extend the Reciprocal Trade Agreements Act another five years gets little support from Pennsylvania's Congressional delegation.

Opposition comes from Republican and Democrat alike—not to the principle entirely but to the manner in which the legislation is written and the way the program is being administered.

One of the major matters still remaining before this session of Congress—and one of the keystones of foreign policy ever since 1934—the program expires on June 30 unless renewed.

Pressure From Home

The act permits the President to reduce the tariff on certain imports from other countries if they agree to do the same on certain imports from the United States. Through the years it has been a two-way street but with the U.S. still retaining a favorable balance of trade.

Pennsylvania's congressmen, however, report increasing pressure from home to alter the act to protect American business firms whose products are constantly undersold by foreign imports.

Reaction among Pennsylvanians here ranges from "violently opposed to the program as it now stands" from Rep. John R. Saylor (R) to Sen. Joseph S. Clark's position of support for the bill but with the expressed hope that a trade adjustment provision also will be adopted.

Martin Won't Talk

Clark said he hopes to see hardships caused by import competition alleviated, but added:

"Nevertheless, since foreign trade is conclusively in the best interest of the entire Commonwealth of Pennsylvania, it is my intention to support vigorously the extension of the act."

Sen. Edward Martin (R) said that since the bill is still under committee consideration he prefers not to discuss it. In former years he has supported the legislation.

Two Opposed

Rep. Thomas E. Morgan (D), acting chairman of the House Foreign Affairs Committee, said he could not support the bill as it now stands. He said pottery, glass and coal industries—all important in his home district—are hurt by foreign imports. Morgan added that he has voted against the reciprocal trade program since 1948.

Rep. Richard M. Simpson (R), opposed to the program, says "reciprocal" is a misleading label. He said that when the United States negotiates in good faith for a tariff concession from another country, and grants one itself, it finds often that the other nation imposes other barriers to American products—quota or licensing restrictions.

18 DIE IN PA. IN WEEKEND AUTO CRASHES

By THE ASSOCIATED PRESS

Eighteen persons died on Pennsylvania highways during the first weekend of May. No other deaths were reported in other accident categories.

Four of the automobile accidents each accounted for two deaths. Two of the 18 were pedestrians as dense fogs and heavy rains made driving and walking near roads dangerous. The death toll was one of the highest in many weeks.

William J. Boland, 39, and Mrs. Christine M. Zuzick, 42, both of Allentown, were killed late Sunday when their car left Route 22 and hit a tree at Kuhnsville, about 11 miles from Allentown. D. Melvin Meyers, 18, and Floyd Lee Dorty, 20, were killed Sunday when their car crashed into the side of a freight train near Mercersburg. Both were from that area.

Lloyd McCloe, 40, of Sayre, and Williams Reynold, 29, of Waverly, N.Y., also were riding in a car that hit a tree. They were killed Sunday in Sayre. The other double fatality involved Brumbaugh Speicer, 41, and Elmo Pucci, 45, both of Somerset. Their car spun out of control and overturned Saturday night in Mount Pleasant.

The dead pedestrians were Demerit E. Bird, 53, of Markleysburg near Uniontown, and William Bone, 5, of Scranton.

Bird was hit by a car Saturday while he was walking along Route 40. The boy was hit by a car Sunday as he crossed the street in front of his home.

HERE AND THERE

(Continued From Page 1)

slow-moving cars or heavy traffic.

3. Giving other persons in your car something to keep them from getting bored makes the trip go faster for both of you — and keeps friction at a minimum.

* * *

"In addition to her lookout duties, the back-seat driver can handle many other details to make motoring more relaxing," the council says.

"Let her light your cigarette, keep down the roar of your kids in the back seat, and chart your course. There are a thousand and one things she can do for you while you're driving.

"Successful businessmen well know the value of delegating authority. Yet, behind the wheel of a car an executive will try to handle the whole job of driving — often with disastrous results.

* * *

"Why do all the work, when minor parts of the job can be handled just as well by your wife?" the council asks.

"Bringing the back-seat driver up front with you — in other words, giving her responsibilities on a trip — eases your job of driving.

"It may save a life — yours, or the life of the back-seat driver who used to get on our nerves."

* * *

More males than females are born each year in the United States.

Just why, then, are there more women than men later on in life? Why the female superiority—numerically, that is—when it comes time to find a husband?

"One reason," the National Safety Council says, "is because males 15-24 years of age—the age when they're either thinking of getting married someday or counting the days till the big event—are being killed in accidents almost five times as fast as females."

The council isn't necessarily trying to promote matches between the sexes. It is concerned, though, with keeping people alive.

* * *

A recent estimate put the U. S. population at about 84,858,000 males and 86,371,000 females—about one and a half million more gals than guys.

"Men have always died at a faster rate than women, perhaps largely because of the more hazardous tasks they undertake and their chance-taking nature," the council said.

"But men, especially those in the 15-24 age group, are dying far, far too rapidly."

* * *

Statistics for a recent year turned up these facts on the 15-24 age group:

1. Accidents of all types take the lives of nearly five males for every female.
2. More than eight out of 10 persons killed in motor vehicle mishaps are males.
3. Almost seven out of eight persons killed in nonmotor vehicle accidents are males.
4. The young people are seven times as likely to die in an acciden than from cancer, the No. 2 cause of death to persons in the category.

* * *

Both sexes are living longer today than their grandparents did, the council noted, but the so - called weaker sex has widened the gap.

Thirty years ago, the average white female lived about three years longer than the average white male. Today, she can expect to outlive her man by more than six years.

One reason women outlive men today, the council pointed out, is because they have benefited more than men from discoveries and innovations in the medical field.

* * *

Another reason suggested by the council: They have been more careful working and playing than men, and technological and social changes have made women's work easier and safer.

"Regardless of what stage of life you're at — the marriageable stage, the married stage or the aging stage — it's smart to keep your man alive," the council said.

"Don't let your boyfriend or hubby overdo things, whether it's a minor repair job around the house or a long vacation drive.

"Make sure he keeps a light foot on the accelerator, and that he's not distracted into a collision by annoyances in the car or angered into an accident by a family spat.

* * *

"Keep the men alive, gals — because the supply isn't keeping up with the demand."

* * *

It may sound improbable that a subway train could rescue persons in a boat 1,000 feet off shore, but it happened not long ago. The motorman of a New York subway train enroute to Rockaway stopped his train on the trestle connecting the Rockaways and Hamilton Beach, Queens, when he spotted a man beside the track waving. In the choppy water below was a small boat tied to a trestle support. In the boat, endangered by the rough water, were a woman and a small girl and boy.

There's at least one city where old-fashioned horse-drawn street cars are superior to buses in earning power. The borough treasurer for the City of Douglas, Isle of Man, revealed in his annual report that the city bus routes were in reality subsidized by horses. According to the report, the Douglas Corporation Horse Trams showed a profit of 4,456 pounds and the city buses a loss of 392 pounds. The horse-drawn cars, operating over the two-and-a-half-mile-long sea front at Douglas, consistently, year after year, have earned a profit.

* * *

Are you a vecturist? You are if you collect old transporation tokens from trolley and bus lines. And you have plenty of fellow-hobbyists. In fact, there's an Association of Vecturists, formed several years ago, which now numbers more than 250 members. The association's official journal is "The Fare Box."

* * *

In order to reduce the risks of skidding in bad weather and to provide a power reserve, Swedish State Railways have in hand a project to increase by 50 per cent the tractive capacity of their Dm locomotives used on their Arctic "Iron-Ore Line."

KILLED IN CRASH

NEW STANTON, Pa. (AP) — An auto struck an embankment and flipped over near the New Stanton Interchange of the Pennsylvania Turnpike Saturday, killing Charles Barrick, 30, of Newville R. 3.

He was riding in a car operated by James R. Dunbar, 22, also of Newville R. 3. Dunbar, who escaped serious injury, was held under $1,000 bond pending an inquest by a Westmoreland County coroner's jury.

PLAN DUTCH FESTIVAL

READING, Pa. (AP)—A highlight of the ninth annual Pennsylvania Dutch Folk Festival this summer will be a demonstration of farm implements used more than 250 years ago.

The festival will be held from July 2 to July 6 at the Kutztown Fairgrounds.

LANCASTER, Pa. (AP)—Franklin and Marshall College will teach a special summer course in Russian for public school teachers of the language.

In making the announcement yesterday, the college said the course, which normally runs two-years, will be condensed into two five-week sessions beginning June 16.

MOTHER'S DAY, SUNDAY, MAY 11

☆ ☆ ☆

Let's Not Forget Mother On Her One Special Day of the Year—

☆ ☆ ☆

Pick up at Bender's something she would like in jewelry, necklace sets, bracelets, earrings, pins, or toilet water, bath powder, hundreds of gifts in our gift shop too.

☆ ☆ ☆

And then send her that Hallmark Mother's Day Card

☆ ☆ ☆

BENDER'S, 12 Baltimore Street

Ditzler's . . . Your Complete Home Shopping Center
YORK SPRINGS

SANDRAN
STAINLESS VINYL FLOOR COVERING
NEVER NEEDS SCRUBBING!

NOW $1.39 sq. yd. At Ditzler's

OPEN EVENINGS UNTIL 9 P.M.

Ditzler's FURNITURE AND APPLIANCE STORE York Springs, Pa.

Monday, May 5

	WRCA 660k	WOR 710k	WABC 770k	WNYC 830k	WCBS 880k	WMGM 1050k
6:00	News, K. Banghart	News, Lyle Van	Baruch; Sports	Rent Office	News, A. Jackson	Your Hits of the
6:15	Sports; weather	News, John Wingate	Business; Combs	Northwestern	Hickman; weather	Week, with
6:30	News; Tex and Jinx	Henry Gladstone	News; Sports	Reviewing Stand	Bill Leonard	Peter C. Tripp
6:45	Three-Star Extra	Sports, Stan Lomax	Andre Baruch	Weather; news	Lowell Thomas	6:55, Dateline N.Y.
7:00	News; Johnny	Fulton Lewis jr.	Edward P. Morgan	Masterwork Hour:	Sports; Amos 'n'	Your Hits of the
7:15	Andrews Show	Gladstone; news	Joel Crager	Gloria in D	Andy Show	Week, cont'd,
7:30	Morgan Beatty	News Program	Show	by Vivaldi;	Answer, Please!	Peter C. Tripp
7:45	Life and the World	Let's Travel	7:55, news	Symphony No. 103	Edward R. Murrow	7:55, Dateline N.Y.
8:00	News; Groucho	News; True	Joel Crager	"Drum Roll"	Robert Q. Lewis	Warm-Up Time,
8:15	Marx Show	Detective	Show,	by Haydn	Show	Gussie Moran
8:30	Nightline, with	News; Music from	continued	CCNY Course	News; Rusty Draper	Best Sellers:
8:45	Walter O'Keefe	Studio X	8:55, news	8:55, news	Show	recorded music,
9:00	Telephone Hour:	News; Music from	Joel Crager	Citizens' Union	News; The World	newscasts and
9:15	Lillian Kallir	Studio X:	Show, continued	Sixty-first Annual	Tonight, Sevareid.	weather reports,
9:30	Nightline,	John A. Gambling,	" "	Dinner	This Is New York,	with Dean Hunter,
9:45	continued	host	9:55, news	9:55, news	Jim McKay,	disk jockey
10:00	News; Light Music	" "	News; Joel Crager	Chamber Music	Dave Dugan,	" "
10:15	" "	" "	Show, continued	Time	hosts	" "
10:30	News; Tex and Jinx,	" "	A.F.L.-C.I.O. Series	" "	Capitol	Sports Extra,
10:45	interviews	" "	Henry Milo	10:55, news	Cloakroom	Marty Glickman
11:00	News; Bob Wilson	News, Lyle Van	News, Andre Baruch	FM—Critic's Choice:	News; Geo. Bryan	Newsreel
11:15	Tex & Jinx	Music from Studio X	News, Quincy Howe	recorded music,	Starlight Salute	Theater,
11:30	interviews	continued	The World of	Walter Stegman	Music 'til Dawn,	continuous
11:45	" "	" "	Tomorrow	11:55, news	cont. to 5:30 a.m.	news program

Tuesday, May 6

	WRCA 660k	WOR 710k	WABC 770k	WNYC 830k	WCBS 880k	WMGM 1050k
9:00	News; Pulse—	News, H. Hennessey	Breakfast Club,	Masterwork Hour:	News; The Lanny	Ted Brown
9:15	with Bill Cullen	John B. Gambling	Don McNeill	Concerto for	Ross Show	Show, with
9:30	" "	News; John B.	and the cast—	String Orchestra	" "	music, news
9:45	" "	Gambling, cont'd	variety show	Rozsa; Mediter-	" "	9:55, Dateline N.Y.
10:00	News; My True	News, H. Gladstone	Make Believe	ranean Suite	Arthur Godfrey,	Jerry Marshall's
10:15	Story, drama	Martha Deane	Ballroom,	by Cobert	music	Record Room
10:30	Don Ameche's Real	Show, interviews	with disk jockey,	You & Your Health	comedy and	" "
10:45	Life Stories	" "	Martin Block	News Summary	" "	10:55, Dateline N.Y.
11:00	F. Blair; N.B.C.	News, P. Robinson	" "	Spoken Words	News; Whispering	Jerry Marshall's
11:15	Bandstand,	The McCanns at	" "	" "	Streets, drama	Record Room
11:30	Bert Parks	Home	" "	" "	Stan Freeman Show	" "
11:45	" "	" "	11:55, news	11:55, news	Howard Miller	11:55, Dateline N.Y.

AFTERNOON PROGRAMS

	WRCA 660k	WOR 710k	WABC 770k	WNYC 830k	WCBS 880k	WMGM 1050k
Noon	News; The Tex	News, John Scott	News, C. McCarthy	Midday Symphony:	News; Peter & Mary	Jerry Marshall's
12:15	Antoine Show—	The Fitzgeralds at	Scott Vincent	Water Music	Backstage Wife	Record Room,
12:30	mostly music of	the Astor,	Show	by Handel	Helen Trent	continued
12:45	relaxed variety,	interviews	12:55, news	12:55, news	Our Gal Sunday	12:55, Dateline N.Y.
1:00	punctuated by	News, P. Robinson	Scott Vincent	U. N. Story	This Is Nora Drake	Record Bandwagon,
1:15	news and	Living Should Be Fun	Show, continued	Speaking Volumes	Ma Perkins	with Larry Homer
1:30	"Tex Talk"	C. Fredericks	" "	French Press	Young Dr. Malone	Warm-Up Time,
1:45	" "	" "	1:55, news	Weather; Alarm	The Road of Life	Marty Glickman.
2:00	News; True	News; Les Smith	Scott Vincent	Troubadours' Tales	Right to Happiness	1:55, Baseball:
2:15	Confessions	Kate Smith Sings	Show, continued	Know Your City	Second Mrs. Burton	N.Y. Yankees vs.
2:30	One Man's Family	News; Kate Smith	" "	Lee Graham Show	Couple Next Door	Cleveland, at the
2:45	Dr. Gentry	Show	2:55, news	special features	Just Entertainment	Yankee Stadium
3:00	News; Five Star	News Program	The Ed Jordan	Today in Ballet,	House Party, with	" "
3:15	Matinee	The John A.	Show	with James Lyons	Art Linkletter	" "
3:30	Woman in My House	Gambling Show	" "	" "	Galen Drake	" "
3:45	Pepper Young	" "	3:55, news	Stocks; news	" "	" "
4:00	News; The Ken	News, John Wingate	Make Believe	Critic's Choice,	Jim Lowe's	Sports Extra,
4:15	Banghart Show—	Radio New York:	Ballroom, records	recorded music,	Hideaway	Gussie Moran
4:30	host of popular	hi-fi music,	until 6 p.m.,	Walter Stegman	" "	Music with a Beat
4:45	music, news,	Jim Coy, host	with disk jockey	4:55, news	" "	4:55, Dateline N.Y.
5:00	weather and	News, John Scott	Martin Block	Music From the	News; Arthur	Your Hits of
5:15	features	Radio New York,	" "	Theater:	Godfrey Show	the Week, with
5:30	" "	continued,	" "	Aladdin	Martha Wright	Peter C. Tripp
5:45	" "	Jim Coy, host	" "	News Summary	Show	5:55, Dateline N.Y.

EVENING PROGRAMS

	WRCA 660k	WOR 710k	WABC 770k	WNYC 830k	WCBS 880k	WMGM 1050k
6:00	News, K. Banghart	News, Lyle Van	Baruch; Sports	Music from the	News, A. Jackson	Your Hits of the
6:15	Sports; Wall Street	News, John Wingate	Business; Combs	Campus	Hickman; weather	Week, with
6:30	News; Tex and Jinx	News, H. Gladstone	News; Sports	Spotlight on Schools	Bill Leonard	Peter C. Tripp
6:45	Three-Star Extra	Sports, Stan Lomax	Andre Baruch	Weather; news	Lowell Thomas	6:55, Dateline N.Y.
7:00	News; Johnny	Fulton Lewis jr.	Edward P. Morgan	Masterwork Hour:	Sports; Amos 'n'	Your Hits of the
7:15	Andrews Show	Gladstone; news	Joel Crager	Concerto for	Andy Music Hall	Week,
7:30	Morgan Beatty	News Program	Show	String Orchestra	Answer, Please!	continued
7:45	Life and the World	Let's Travel	7:55, news	Rozsa; Mediter-	Edward R. Murrow	7:55, Dateline N.Y.
8:00	News; Nightline,	News; Squad	Joel Crager	ranean Suite	Robert Q. Lewis	Best Sellers:
8:15	Walter O'Keefe	Room	Show,	by Cobert	Show	recorded music,
8:30	" "	News; Music from	continued	Readers Almanac	News; Rusty	newscasts and
8:45	" "	Studio X	8:55, news	8:55, news	Draper Show	weather reports,
9:00	News; Nightline,	News; Music from	The Ed Jordan	The New York	News; The World	with Dean Hunter,
9:15	Walter O'Keefe,	Studio X:	Show	Philharmonic	Tonight; Sevareid	disk jockey
9:30	continued	continued,	" "	" "	This Is New York:	" "
9:45	" "	John A. Gambling,	9:55, news	9:55, news	Bill Leonard,	" "
10:00	News; The Sound	host, presents	News; The Ed	The David Randolph	Dave Dugan,	" "
10:15	of Science	recorded music	Jordan Show,	Concert	hosts	" "
10:30	News; Tex and Jinx	" "	continued	" "	Pres. Eisenhower,	" "
10:45	interviews	" "	Henry Milo	10:55, news	address	" "
11:00	News; Bob Wilson	News, Lyle Van	News, Andre Baruch	FM—Critic's	News, Geo. Bryan	Newsreel
11:15	Tex and Jinx,	Music from Studio X	News, Quincy Howe	Choice, with	Starlight Salute	Theater, with
11:30	continued	continued	The World of	Walter Stegman	Music 'til Dawn,	continuous
11:45	" "	" "	Tomorrow	11:55, news	cont. to 5:30 a.m.	news program

Wednesday, May 7

	WRCA 660k	WOR 710k	WABC 770k	WNYC 830k	WCBS 880k	WMGM 1050k
9:00	News; Pulse—	News, H. Hennessey	Breakfast Club,	Masterwork Hour:	News; The Lanny	Ted Brown
9:15	with Bill Cullen	John B. Gambling	Don McNeill	Brahms Birthday:	Ross Show	Show, with
9:30	" "	News; John B.	and the cast—	Variations on a	" "	music, news
9:45	" "	Gambling, cont'd	variety show	Haydn Theme;	" "	9:55, Dateline N.Y.
10:00	News; My True	News, H. Gladstone	Make Believe	Double Concerto;	Arthur Godfrey,	Jerry Marshall's
10:15	Story, drama	Martha Deane	Ballroom,	Symphony No. 3	comedy and	Record Room
10:30	Don Ameche's Real	Show, interviews	with disk jockey,	You & Your Health	music	" "
10:45	Life Stories	" "	Martin Block	News Summary	" "	10:55, Dateline N.Y.
11:00	F. Blair; N.B.C.	News, P. Robinson	" "	The Spoken Words	News; Whispering	Jerry Marshall's
11:15	Bandstand,	The McCanns at	" "	" "	Streets, drama	Record Room
11:30	Bert Parks	Home	" "	" "	Stan Freeman Show	" "
11:45	" "	" "	11:55, news	11:55, news	Howard Miller	11:55, Dateline N.Y.

AFTERNOON PROGRAMS

	WRCA 660k	WOR 710k	WABC 770k	WNYC 830k	WCBS 880k	WMGM 1050k
Noon	News; The Tex	News, John Scott	News, C. McCarthy	Midday Symphony:	News; Peter & Mary	Jerry Marshall's
12:15	Antoine Show—	The Fitzgeralds at	Scott Vincent	Romeo and Juliet	Backstage Wife	Record Room,
12:30	mostly music of	the Astor,	Show	by Tchaikovsky	Helen Trent	continued
12:45	relaxed variety,	interviews	12:55, news	12:55, news	Our Gal Sunday	12:55, Dateline N.Y.
1:00	punctuated by	News, P. Robinson	Scott Vincent	Famous Artists:	This Is Nora Drake	Record Bandwagon,
1:15	news and	Living Should Be Fun	Show, continued	Walter Gieseking	Ma Perkins	with Larry Homer.
1:30	"Tex Talk"	C. Fredericks	" "	Swedish Press	Young Dr. Malone	Warm-Up Time,
1:45	" "	" "	1:55, news	Weather; news	The Road of Life	Marty Glickman.
2:00	News; True	News, Les Smith	Scott Vincent	Science Our Door	Right to Happiness	1:55, Baseball:
2:15	Confessions	Kate Smith Sings	Show, continued	Across the World	Second Mrs. Burton	N.Y. Yankees vs.
2:30	One Man's Family	News; Kate Smith	" "	For the Ladies	Couple Next Door	Cleveland, at the
2:45	Dr. Gentry	Show	2:55, news	2:55, news	Just Entertainment	Yankee Stadium
3:00	News; Five-Star	News Program	The Ed Jordan	Contemporary	House Party, with	" "
3:15	Matinee	The John A.	Show	Literature	Art Linkletter	" "
3:30	Woman in My House	Gambling Show	" "	" "	Galen Drake	" "
3:45	Pepper Young	" "	3:55, news	Stocks; news	" "	" "
4:00	News; The Ken	News, John Wingate	Make Believe	Critics' Choice,	Jim Lowe's	Sports Extra,
4:15	Banghart Show—	Radio New York:	Ballroom, records	recorded music,	Hideaway	Gussie Moran
4:30	host of popular	hi-fi music,	until 6 p.m.,	Walter Stegman	" "	Music with a Beat
4:45	music, news,	Jim Coy, host	with disk jockey	4:55, news	" "	4:55, Dateline N.Y.
5:00	weather and	News, John Scott	Martin Block	Music from the	News; Arthur	Your Hits of the
5:15	features	Radio New York,	" "	Theater:	Godfrey Show	Week, with
5:30	" "	continued,	" "	Merry Widow	Martha Wright	Peter C. Tripp
5:45	" "	Jim Coy, host	" "	Israeli Press	Show	5:55, Dateline N.Y.

EVENING PROGRAMS

	WRCA 660k	WOR 710k	WABC 770k	WNYC 830k	WCBS 880k	WMGM 1050k
6:00	News, K. Banghart	News, Lyle Van	Andre Baruch	Community Service	News, D. Townsend	Your Hits of the
6:15	Sports; Wall Street	News, John Wingate	Baruch; Sports	Society Reception	Hickman; weather	Week, with
6:30	News; Tex and Jinx	Henry Gladstone	Business; Combs	" "	Bill Leonard	Peter C. Tripp
6:45	Three-Star Extra	Sports, Stan Lomax	News; Sports	Weather; news	Lowell Thomas	6:55, Dateline N.Y.
7:00	News; Johnny	Fulton Lewis jr.	Edward P. Morgan	Masterwork Hour:	Sports; Amos 'n'	Your Hits of the
7:15	Andrews Show	Gladstone; news	Joel Crager	Brahms Birthday:	Andy Music Hall	Week, continued
7:30	Morgan Beatty	News Program	Show	Variations on a	Answer, Please!	" "
7:45	Life and the World	Let's Travel	7:55, news	Haydn Theme;	Edward R. Murrow	7:55, Dateline N.Y.
8:00	News; People Are	News; Exploring	Joel Crager	Double Concerto;	Robert Q. Lewis	Best Sellers:
8:15	Funny, Linkletter	Tomorrow	Show,	Symphony No. 3	Show	recorded music,
8:30	Nightline, with	News; Music from	continued	C.B.C. Wednesday	News; Rusty	newscasts and
8:45	Walter O'Keefe	Studio X	8:55, news	Night	Draper Show	weather reports,
9:00	News; Nightline,	News; Music from	The Ed Jordan	" "	News; The World	with Dean Hunter,
9:15	continued,	Studio X:	Show,	" "	Tonight; Sevareid	disk jockey
9:30	Walter O'Keefe,	continued,	recorded music	" "	This Is New York,	" "
9:45	host	John A. Gambling,	9:55, news	9:55, news	Jim McKay	" "
10:00	News; Pauline Fred-	host, presents	News; Ed Jordan,	Chamber Music	Championship Bout	" "
10:15	erick at the U.N.	recorded music	continued	Time	Joe Brown vs.	" "
10:30	News; Tex and Jinx	" "	Pres. Eisenhower's	" "	Ralph Dupas	" "
10:45	Show, interviews	" "	Conf. (if held)	10:55, news	" "	" "
11:00	News; Bob Wilson	News, Lyle Van	News, Andre Baruch	FM—Critic's Choice:	News, Geo. Bryan	Newsreel
11:15	Tex and Jinx,	Music from Studio X	News, Quincy Howe	new records,	Starlight Salute	Theater
11:30	interviews	continued	The World of	Walter Stegman	Music 'til Dawn,	" "
11:45	" "	" "	Tomorrow	11:55, news	cont. to 5:30 a.m.	" "

Thursday, May 8

	WRCA 660k	WOR 710k	WABC 770k	WNYC 830k	WCBS 880k	WMGM 1050k
9:00	News; Pulse—	News, H. Hennessey	Breakfast Club,	Masterwork Hour:	News; The Lanny	Ted Brown
9:15	with Bill Cullen	John B. Gambling	Don McNeill	Gaspar Cassado,	Ross Show	Show, with
9:30	" "	News; John B.	and the cast—	cellist: Cello Con-	" "	music, news
9:45	" "	Gambling, cont'd	variety show	certo, Schubert;	" "	9:55, Dateline N.Y.
10:00	News; My True	News, H. Gladstone	Make Believe	Dance Rhythms	Arthur Godfrey,	Jerry Marshall's
10:15	Story, drama	Martha Deane	Ballroom,	by Riegger	comedy, and	Record Room
10:30	Don Ameche's Real	Show, interviews	with disk jockey,	You & Your Health	music	" "
10:45	Life Stories	" "	Martin Block	News Summary	" "	10:55, Dateline N.Y.
11:00	News; N.B.C.	News, P. Robinson	" "	Recreation	News; Whispering	Jerry Marshall's
11:15	Bandstand,	The McCanns	" "	Conference, from	Streets, drama	Record Room
11:30	Bert Parks	at Home	" "	Bear Mountain	Stan Freeman Show	" "
11:45	" "	" "	11:55, news	State Park	Howard Miller	11:55, Dateline N.Y.

AFTERNOON PROGRAMS

	WRCA 660k	WOR 710k	WABC 770k	WNYC 830k	WCBS 880k	WMGM 1050k
Noon	News; The Tex	News, John Scott	News, C. McCarthy	Conference, cont'd.	News; Peter & Mary	Jerry Marshall's
12:15	Antoine Show—	The Fitzgeralds at	Scott Vincent	Midday Symphony:	Backstage Wife	Record Room,
12:30	mostly music of	the Astor,	Show	Mozart work	Helen Trent	continued
12:45	relaxed variety,	interviews	12:55, news	12:55, news	Our Gal Sunday	12:55, Dateline N.Y.
1:00	punctuated by	News, P. Robinson	Scott Vincent	To be announced	This Is Nora Drake	Record Bandwagon,
1:15	news and	Living Should Be Fun	Show, continued	" "	Ma Perkins	with Larry Homer
1:30	"Tex Talk"	C. Fredericks	" "	The Back Fence	Young Dr. Malone	Warm-Up Time,
1:45	" "	" "	1:55, news	Weather; Alarm	The Road of Life	Gussie Moran
2:00	News; True	News, Les Smith	Scott Vincent	Mr. Shakespeare	Right to Happiness	1:55, Baseball:
2:15	Confessions	Kate Smith Sings	Show, continued	Way to Storyland	Second Mrs. Burton	N.Y. Yankees vs.
2:30	One Man's Family	News; Kate Smith	" "	Consumers' Report	Couple Next Door	Cleveland, at the
2:45	Dr. Gentry	Show	2:55, news	2:55, news	Just Entertainment	Yankee Stadium
3:00	News; Five Star	News Program	The Ed Jordan	Recreation	House Party, with	" "
3:15	Matinee	The John A.	Show	Conference, from	Art Linkletter	" "
3:30	Woman in My House	Gambling Show	" "	Bear Mountain	Galen Drake	" "
3:45	Pepper Young	" "	3:55, news	State Park,	" "	" "
4:00	News; The Ken	News, John Wingate	Make Believe	continued	Jim Lowe's	Sports Extra,
4:15	Banghart Show—	Radio New York—	Ballroom, records	" "	Hideaway	Marty Glickman.
4:30	host of popular	hi-fi music,	until 6 p.m.,	" "	" "	Music with a Beat
4:45	music, news,	Jim Coy, host	with disk jockey	4:55, news	" "	4:55, Dateline N.Y.
5:00	weather and	News, John Scott	Martin Block	Music from the	News; Arthur	Your Hits of the
5:15	features	Radio New York,	" "	Theater:	Godfrey Show	Week, with
5:30	" "	continued,	" "	Li'l Abner	Martha Wright	Peter C. Tripp
5:45	" "	Jim Coy, host	" "	Armed Forces News	Show	5:55, Dateline N.Y.

EVENING PROGRAMS

	WRCA 660k	WOR 710k	WABC 770k	WNYC 830k	WCBS 880k	WMGM 1050k
6:00	News, K. Banghart	News, Lyle Van	Baruch; Sports	Young American	News, A. Jackson	Your Hits of the
6:15	Sports; Wall Street	News, John Wingate	Business; Combs	Artist	Hickman; weather	Week, with
6:30	News; Tex and Jinx	Henry Gladstone	News; Sports	Vet News Review	Bill Leonard	Peter C. Tripp
6:45	Three-Star Extra	Sports, Stan Lomax	Andre Baruch	Weather; news	Lowell Thomas	6:55, Dateline N.Y.
7:00	News; Johnny	Fulton Lewis jr.	Edward P. Morgan	Masterwork Hour:	Sports; Amos 'n'	Your Hits of the
7:15	Andrews Show	Gladstone; news	Joel Crager	Gaspar Cassado,	Andy Music Hall	Week,
7:30	Morgan Beatty	News Program	Show	cellist: Cello Con-	Answer, Please!	" "
7:45	Life and the World	Let's Travel	7:55, news	certo, Schubert;	Edward R. Murrow	7:55, Dateline N.Y.
8:00	News; Nightline,	News; Scotland	Joel Crager	Dance Rhythms	Robert Q. Lewis	Best Sellers:
8:15	Walter O'Keefe	Yard	Show,	by Riegger	Show	recorded music,
8:30	" "	News; Music from	continued	Books in Profile,	News; Rusty	newscasts and
8:45	" "	Studio X	8:55, news	Virgilia Peterson	Draper Show	weather reports,
9:00	News; Nightline,	News; Music from	The Ed Jordan	Recreation	News; The World	with Dean Hunter,
9:15	continued	Studio X:	Show	Conference, cont'd	Tonight; Sevareid	disk jockey
9:30	" "	continued,	" "	" "	This Is New York,	" "
9:45	" "	John A. Gambling,	9:55, news	9:55, news	Jim McKay,	" "
10:00	News; Family	host, presents	News; Ed Jordan	Chamber Music	Dave Dugan,	" "
10:15	Living, '58	uninterrupted	Show, continued	Time	hosts	" "
10:30	News; Tex and Jinx,	recorded music	Treat Yourself	" "	Stuart Foster	" "
10:45	interviews	" "	It's Your Business	10:55, news	Show	" "
11:00	News; Bob Wilson	News, Lyle Van	News, Andre Baruch	FM—Critic's Choice:	News, Geo. Bryan	Newsreel
11:15	Tex and Jinx,	Music from Studio X	News, Quincy Howe	new records,	Starlight Salute	Theater
11:30	interviews	continued	The World of	Walter Stegman	Music 'til Dawn,	" "
11:45	" "	" "	Tomorrow	11:55, news	cont. to 5:30 a.m.	" "

Friday, May 9

	WRCA 660k	WOR 710k	WABC 770k	WNYC 830k	WCBS 880k	WMGM 1050k
9:00	News; Pulse—	News, H. Hennessey	Breakfast Club,	Masterwork Hour:	News; The Lanny	Ted Brown
9:15	with Bill Cullen	John B. Gambling	Don McNeill	Bachianas Brasi-	Ross Show	Show, with
9:30	" "	News; John B.	and the cast—	leiras No. 1, Lobos;	" "	music, news
9:45	" "	Gambling, cont'd	variety show	Concerto for Organ	" "	9:55, Dateline N.Y.
10:00	News; My True	News, H. Gladstone	Make Believe	Strings and Harp	Arthur Godfrey,	Jerry Marshall's
10:15	Story, drama	Martha Deane	Ballroom,	by Hanson	comedy and	Record Room
10:30	Don Ameche's Real	Show, interviews	with disk jockey,	You & Your Health	music	" "
10:45	Life Stories	" "	Martin Block	News Summary	" "	10:55, Dateline N.Y.
11:00	F. Blair; N.B.C.	News, P. Robinson	" "	The Spoken Words	News; Whispering	Jerry Marshall's
11:15	Bandstand,	The McCanns	" "	" "	Streets, drama	Record Room
11:30	Bert Parks	at Home	" "	" "	Stan Freeman Show	" "
11:45	" "	" "	11:55, news	11:55, news	Howard Miller	11:55, Dateline N.Y.

AFTERNOON PROGRAMS

	WRCA 660k	WOR 710k	WABC 770k	WNYC 830k	WCBS 880k	WMGM 1050k
Noon	News; The Tex	News, John Scott	News, C. McCarthy	Midday Symphony:	News; Peter & Mary	Jerry Marshall's
12:15	Antoine Show—	The Fitzgeralds at	Scott Vincent	Adagio for Strings	Backstage Wife	Record Room,
12:30	mostly music of	the Astor,	Show	by Barber	Helen Trent	continued
12:45	relaxed variety	interviews	12:55, news	12:55, news	Our Gal Sunday	12:55, Dateline N.Y.
1:00	punctuated by	News, P. Robinson	Scott Vincent	Famous Artist:	This Is Nora Drake	Record Bandwagon,
1:15	news and	Living Should Be Fun	Show, continued	Elly Kassman	Ma Perkins	recorded music,
1:30	"Tex Talk"	C. Fredericks	" "	Listening Post	Young Dr. Malone	with Larry Homer.
1:45	" "	" "	1:55, news	Weather; Alarm	The Road of Life	1:55, Dateline N.Y.
2:00	News; True	News, Les Smith	Scott Vincent	Songs to Remember	Right to Happiness	Record Bandwagon,
2:15	Confessions	Kate Smith Sings	Show, continued	Look at the News	Second Mrs. Burton	with Larry Homer,
2:30	One Man's Family	News; Kate Smith	" "	Senior Citizens'	Couple Next Door	continued
2:45	Dr. Gentry	Show	2:55, news	Month Program	Just Entertainment	2:55, Dateline N.Y.
3:00	News; Five Star	News Program	The Ed Jordan	Contemporary	House Party, with	Record Bandwagon,
3:15	Matinee	The John A.	Show	Literature:	Art Linkletter	with Larry Homer,
3:30	Woman in My House	Gambling Show	" "	Credit Course	Galen Drake	continued
3:45	Pepper Young	" "	3:55, news	Stocks; news	" "	3:55, Dateline N.Y.
4:00	News; The Ken	News, John Wingate	Make Believe	Critic's Choice,	Jim Lowe's	Music with a Beat,
4:15	Banghart Show—	Radio New York—	Ballroom, records	recorded music,	Hideaway	recorded music,
4:30	host of popular	hi-fi music,	until 6 p.m.,	Walter Stegman	" "	Bill Reddick
4:45	music, news,	Jim Coy, host	with disk jockey	4:55, news	" "	4:55, Dateline N.Y.
5:00	weather and	News, John Scott	Martin Block	Music From the	News; Arthur	Your Hits of the
5:15	features	Radio New York,	" "	Theater:	Godfrey Show	Week, with
5:30	" "	continued,	" "	Candide	Martha Wright	Peter C. Tripp
5:45	" "	Jim Coy, host	" "	News Summary	Show	5:55, Dateline N.Y.

EVENING PROGRAMS

	WRCA 660k	WOR 710k	WABC 770k	WNYC 830k	WCBS 880k	WMGM 1050k
6:00	News, K. Banghart	News, Lyle Van	Baruch; Sports	Trade Winds of	News, A. Jackson	Your Hits of the
6:15	Sports; Wall Street	News, John Wingate	Business; Combs	Tomorrow	Hickman; weather	Week, with
6:30	News; Tex and Jinx	Henry Gladstone	News; Sports	New York Sports	Bill Leonard	Peter C. Tripp
6:45	Three-Star Extra	Sports, Stan Lomax	Andre Baruch	Weather; news	Lowell Thomas	6:55, Dateline N.Y.
7:00	News; Johnny	Fulton Lewis jr.	Edward P. Morgan	Masterwork Hour:	Sports; Amos 'n'	Your Hits of the
7:15	Andrews Show	Gladstone; news	Joel Crager	Bachianas Brasi-	Andy Music Hall	Week, continued
7:30	Morgan Beatty	News Program	Show	leiras No. 1, Lobos;	Answer, Please!	Warm-Up Time,
7:45	Life and the World	Let's Travel	7:55, news	Concerto for Organ	Edward R. Murrow	Marty Glickman
8:00	News; Monitor	News; Exploring	Joel Crager	Strings and Harp	Robert Q. Lewis	7:55, Baseball:
8:15	" "	Tomorrow	Show,	by Hanson	Show	N.Y. Yankees vs.
8:30	" "	News; Music from	continued	Casals Festival,	News; Rusty	Washington, at
8:45	" "	Studio X	8:55, news	from Puerto Rico	Draper Show	Yankee Stadium
9:00	" "	News; Music from	The Ed Jordan	" "	News; The World	" "
9:15	" "	Studio X:	Show	" "	Tonight; Sevareid	" "
9:30	" "	continued,	" "	" "	This Is New York,	" "
9:45	9:55, news	John A. Gambling,	9:55, news	9:55, news	Jim McKay,	" "
10:00	Lightweight Bout:	host, presents	News; Ed Jordan	Chamber Music	Dave Dugan,	Sports Extra,
10:15	Carlos Ortiz vs.	uninterrupted	Show, continued	Time	hosts	Gussie Moran
10:30	Joey Lopes	recorded music	" "	" "	Sammy Kaye	Best Sellers,
10:45	Sports Highlights	" "	" "	10:55, news	Orchestra	with Dean Hunter
11:00	News; Bob Wilson	News, Lyle Van	News, Andre Baruch	FM—Critic's Choice:	News, Geo. Bryan	Newsreel Theater,
11:15	John Feeney Show	Music from Studio X	News, Quincy Howe	new records,	Starlight Salute	news program
11:30	News; Tex and Jinx,	continued	The World of	Walter Stegman	Music 'til Dawn,	" "
11:45	interviews	" "	Tomorrow	11:55, news	cont. to 5:30 a.m.	" "

Saturday, May 10

	WRCA 660k	WOR 710k	WABC 770k	WNYC 830k	WCBS 880k	WMGM 1050k
9:00	News; Monitor—	News, H. Hennessey	Make Believe	Masterwork Hour:	News; The Lanny	Ted Brown Show,
9:15	Service heard	Rambling With	Ballroom, record	Victoria de los	Ross Show	news and music
9:30	throughout	Gambling	show, with	Angeles, soprano:	Galen Drake Show,	" "
9:45	the day from	" "	disk jockey	Renaissance Songs	music and variety	9:55, Dateline N.Y.
10:00	8 a.m. until	News, H. Gladstone	Martin Block and	Alleluia and Fugue	News; Galen Drake,	Jerry Marshall's
10:15	Sun. midnight	Jean Shepherd	his guests	by Hovhaness	Stuart Foster	Record Room
10:30	featuring	Show	" "	Young America	" "	" "
10:45	news, weather,	" "	" "	Plays; news	10:55, Bill Downs	10:55, Dateline N.Y.
11:00	sports, music,	News, P. Robinson	" "	The Silver Jet,	News; Robert Q.	Jerry Marshall's
11:15	local and global	Jean Shepherd	" "	science adventure	Lewis Show, with	Record Room
11:30	interviews	Show	" "	Pals of the P.A.L.	Richard Hayes,	" "
11:45	" "	continued	" "	11:55, news	Judy Johnson	11:55, Dateline N.Y.

AFTERNOON PROGRAMS

	WRCA 660k	WOR 710k	WABC 770k	WNYC 830k	WCBS 880k	WMGM 1050k
Noon	Monitor,	News, Ed Pettitt	News; Scott	Highlights of	News; Amos 'n'	Jerry Marshall's
12:15	continued	Moments in Music	Vincent Show	French Music:	Andy Music Hall	Record Room
12:30	The Red Foley	News; Studio X	" "	Service Sacre	Gunsmoke, drama	" "
12:45	Show; weather	Matinee:	12:55, news	by Milhaud	12:55, Bill Downs	12:55, Dateline N.Y.
1:00	Monitor, cont'd,	recorded music,	The Scott Vincent	Nat'l Federation of	News; City	Record Bandwagon,
1:15	Dave Garroway,	John A. Gambling,	Show cont'd	Music Clubs	Hospital, drama	with Ed Stokes
1:30	Frank Blair,	host	" "	Dateline: Columbia	Stan Freeman	Warm-Up Time,
1:45	Morgan Beatty,	" "	1:55, news	Weather; news	Show with	Gussie Moran
2:00	Frank Gallop,	" "	Ed Jordan	Opera Matinee:	recorded music	1:55, Baseball:
2:15	Ben Grauer,	" "	Show	Dido and Aeneas	" "	N.Y. Yankees vs.
2:30	Mel Brandt,	" "	" "	by Purcell;	" "	Senators, at the
2:45	Ed Herlihy,	" "	2:55, news	featuring	" "	Yankee Stadium
3:00	Hugh Downs,	" "	Ed Jordan	Kirsten Flagstad;	" "	" "
3:15	Johnny Andrews,	" "	Show, continued	with Martin Bush	" "	" "
3:30	Walter Kiernan,	" "	" "	" "	Jim Lowe's	" "
3:45	Monty Hall,	" "	3:55, news	" "	Hideaway	" "
4:00	Gene Hamilton,	" "	Ed Jordan	" "	" "	Sports Extra,
4:15	communicators;	" "	Show, continued	" "	" "	Marty Glickman.
4:30	features, news,	" "	" "	" "	" "	Music With a Beat
4:45	sports, weather	" "	4:55, news	4:55, news	" "	4:55, Dateline N.Y.
5:00	reports, music,	News; Studio X,	News; Sports;	French Drama	Ford; news;	Your Hits of the
5:15	live and recorded	continued	Ed Jordan	and Poetry	Jim Lowe's	Week, with
5:30	" "	Sports; News	Show, continued	" "	Hideaway, cont'd.	Peter C. Tripp
5:45	" "	Around the World	5:55, news	5:55, news	5:55, Ford Show	5:55, Dateline N.Y.

EVENING PROGRAMS

	WRCA 660k	WOR 710k	WABC 770k	WNYC 830k	WCBS 880k	WMGM 1050k
6:00	News Program	News, Lyle Van	Make Believe	Hands Across the	News; Sports;	Your Hits of the
6:15	Sports, J. Powers	Moments in Music	Ballroom, record	Sea, with	Jim Lowe	Week,
6:30	News; Monitor,	News, H. Gladstone	show, with	Herman Neuman	Backgrounds of	continued
6:45	continued	Stan Lomax	Martin Block	Weather; news	Music; B. Downs	6:55, Dateline N.Y.
7:00	" "	News; Family	" "	Masterwork Hour:	Sports; Upbeat	Your Hits of the
7:15	" "	Theater, drama	" "	Victoria de los	Saturday Night	Week,
7:30	" "	Word of Life,	Bill Brophy Show	Angeles, soprano:	Xavier Cugat	continued
7:45	" "	Religious program	7:55, news	Renaissance Songs	Orchestra	7:55, Dateline N.Y.
8:00	" "	Sports; Bandstand,	Sports: Bill	Alleluia and Fugue	News; Saturday	Best Sellers:
8:15	" "	U.S.A., with	Brophy Show	by Hovhaness	Night Country	recorded music,
8:30	" "	Guy Wallace		Juilliard School	News; Stu Foster	newscasts and
8:45	" "	" "		of Music	Sports Resume	weather reports,
9:00	" "	News; Music from	The Bill Brophy	Concert	News; The World	with Norm Stevens,
9:15	" "	Studio X:	Show, continued	" "	Tonight; news	disk jockey
9:30	Grand Old Opry:	John A. Gambling,	" "	" "	Congressional	" "
9:45	Western music	host	9:55, news	9:55, news	Close Up	" "
10:00	Monitor,	" "	The Bill Brophy	Seymour De Koven	News; Henry	" "
10:15	continued	" "	Show, continued	Presents—	Jerome Orchestra	" "
10:30	" "	" "	" "	Barococo Music	Sammy Kaye	" "
10:45	" "	" "	10:55, news	10:55, news	Orchestra	" "
11:00	News Program	News, Lyle Van	Bill Brophy, cont'd	FM—The David	News, Stuart Metz	Newsreel
11:15	Monitor, cont'd	Music from	11:25, news	Randolph Concert	Xavier Cugat Orch.	Theater
11:30	New Program	Studio X,	Word of Life,	" "	Music till Dawn,	continuous
11:45	12:05, Marathon	continued	religious program	11:55, news	cont. 7:30 a.m.	news program

WASHINGTON FM STATIONS

WRC-FM (93.9 mc.)—Temporarily silent.
WTOP-FM (96.3 mc.)—24-hour operation.
WBUZ-FM (95.5 mc.)—7 a.m. to 9 p.m.
WASH-FM (97.1 mc.)—7 a.m. to 11 p.m.
WOL-FM (98.7 mc.)—7 a.m. to midnight.
WFAN (10.3 mc.)—5 a.m. to 9 p.m.
WWDC-FM (101. mc.)—7 a.m. to 2 a.m.
WGMS-FM (103.5 mc.)—6:30 a.m. to midnight.
WARL-FM (105.1 mc.)—5:30 a.m. to 2 a.m.
WUST-FM (106.3 mc.)—7:30 a.m. to 9 p.m.
WMAL-FM (107.3 mc.)—11 a.m. to 1:05 a.m.

BALTIMORE FM STATIONS

WITH (104.3 mc.)—Operates 5 p.m. to 11 p.m.
WCAO (102.7 mc.)—Operates from 5:30 a.m. to 12:30 a.m. Programs same as standard radio
WBJC (88.1 mc.)—Operates 2 p.m. to 11 p.m.

Assortment Of Unusual Facts Garnered By AP Columnist

By HAL BOYLE

NEW YORK (AP)—Things a columnist might never know if he didn't open his mail:

That if you want to outlive your wife you'd better move to India or Ceylon. Those are said to be the only two countries left in which the life expectancy of men is greater than that of women.

That Turkish baths originated in Rome.

That, despite what you think, the state with the highest marriage rate is Nevada.

Check Your Thighbone

That Walter Brennan, who became famous in Western movies and now stars as a West Virginia farmer in the TV series, "The Real McCoys," actually speaks with a New England twang. He hails from Swampscott, Mass.

That for some reason giantesses are much rarer than giants—that is, unless you are a short guy looking for a blind date.

That if you have an ordinary build, your thigh bone should be about 27½ per cent of your height. Get a tape measure and check yourself.

Geographical Center

That, according to the Fisherman Magazine, fish are being treated with sulfa drugs and antibiotics.

That if you want to live in the geographic center of the United States, go to Lebanon, Kan.

That the Pacific Ocean extends as far east as New York. Look it up on a map.

That there is such a thing as crocodile tears. When this reptile eats, the food presses against a gland near its mouth and releases tears.

Queen's Problem

That the island of Jamaica has decided against legalizing gambling casinos, in the belief they'd hurt rather than help its tourist industry.

That Queen Elizabeth has one of the world's biggest spring housecleaning problems. Buckingham Palace has more than 1,000 rooms.

That a survey showed the typical New York City office executive is 42 years old, 5 feet 11, weighs 174 pounds, lives in the suburbs, and served as a sergeant in World War II.

That if you want to get married underground the management of the Meramec Caverns at Stanton, Mo., will provide a justice of the peace free of charge.

That one tenth of the world's running water flows in the Amazon River.

Most Exhausting Thing

That a fish with perhaps the longest name in the world can be found off the Fiji Islands. Its called the humuhumunukunukuapuaha. But you should have seen the name that got away!

That there are 100 million color tones, but the human eye can distinguish only a comparative few.

That when Sir Winston and Lady Churchill dine out, their favorite meal consists of mussels or oysters followed by boiled chicken, asparagus, and a special bombe glace for dessert. She likes to finish off with Grand Marnier, he with champagne.

That if you feel tired and don't know why, maybe you should recall what Anne Morrow Lindbergh wrote: "The most exhausting thing in life is being insincere."

25 KILLED ON WAY TO POLLS IN COLOMBIA

By LARRY ALLEN

BOGOTA, Colombia (AP) — Long split into bitter factions, most of Colombia's voters united to elect Alberto Lleras Camargo president Sunday. Terrorist attacks pointed up his most pressing problem.

Thirty-three persons, mostly peasants on their way to the polls, were killed by roving terrorist bands. They killed 25 in an attack on two truckloads of voters near Tolima, in central Colombia, and shot down others at Huila and Caucha, in the west.

Tolima has long been the scene of bandit raids resulting from the bitter civil war that split the Liberals and the Conservatives for years.

Has Long Lead

The two parties finally united in 1957 to throw out dictator Gustavo Rojas Pinilla and then agree on Lleras as a unity candidate under a political truce. The 52-year-old Liberal party leader had served as president in 1945-46. He is to be followed in the presidency by a Conservative in 1962.

Jorge Leyva, a Bogota lawyer, challenged the truce and ran against Lleras with the backing of extreme Conservatives. But he admitted his candidacy was only a token stand against former President Laureano Gomez, the Conservative leader who threw most of his party behind Lleras.

The first substantial returns showed Lleras leading by margins running from 30-1 to 50-1. In Bogota a 50 per cent count gave Lleras 280,000 votes to 18,000 for Leyva.

Lleras is due to take over from the five-man military junta Aug. 7.

Lleras said improving economic conditions through U.S. aid would be his other major task.

An estimated four million voted.

ADVERTISE IN THE TIMES

UNEMPLOYMENT PRIZE THEME OF CANDIDATES

By THE ASSOCIATED PRESS

Pennsylvania unemployment was the prime theme of candidates in both major parties over the weekend.

Arthur T. McGonigle, Republican organization-backed nominee for governor, called for a concerted effort by government, labor and industry that would, he said, "revitalize our economy in all fields."

In the Democratic race Lt. Gov. Roy E. Furman, bucking the organization slate headed by Mayor David L. Lawrence of Pittsburgh for governor, said unemployment is the number one issue of the May 20 primary campaign.

Accused Of Hostility

McGonigle accused the Democrats of "latent hostility" toward industry in Pennsylvania as a contributing factor in unemployment.

The Democratic organization slate was comparatively quiet during the weekend, as far as the primary campaign went. Gov. Leader, organization candidate for the U.S. Senate, presided at ground breaking ceremonies for a few state park at Glendale, Cambria County.

Lawrence turned from state politics long enough to blame what he termed the nation's "cowardly foreign policy" for turmoil in the Mideast. He addressed a celebration of Israel's 10th anniversary of independence.

The field of independent Republican aspirants for the governorship was active.

Harold E. Stassen said in Pittsburgh he would win the GOP primary in Philadelphia by a two to one margin. He based his claim on what he said was a scientific study of the electorate.

At Scranton William S. Livengood declared his campaign for the Republican governorship endorsement was going "wonderfully well."

However, he was stopped from appearing on a Sunday television show in Pittsburgh when his plane was held up by weather at Harrisburg. In his place the fourth GOP hopeful for governor appeared. Harold J. Vaughn, Aliquippa contractor, told the TV audience Stassen is a "political vagrant" while, he said, McGonigle is beholden to the Republican leaders who slated him as organization candidate.

Fewer Officials Are Having Heart Attacks

PHILADELPHIA (AP) — The attending physician to the U.S. Congress says heart attacks and coronary deaths among Congressmen and other top federal officials have been greatly reduced in the last 30 years.

Dr. George W. Calver, who has spent 30 years as medical adviser to the nation's legislators, spoke at a party yesterday in honor of Dr. Joseph B. Wolffe, chief of medicine at the Valley Forge, (Pa.) Heart Hospital and medical director of the Wolffe Clinic in Philadelphia.

Dr. Calver said that today there are no more than four or five coronaries a year, adding that 80 per cent of coronary attacks are preventable.

REVIVING SIP — Elizabeth Seaward, five, and her three-year-old brother, Martin, quench their thirst at London reception after moppets took part in aunt's wedding procession.

UNIONTOWN EDITOR DIES

UNIONTOWN, Pa. (AP) — Joe L. Dickson, editor of the Uniontown Morning Herald, died in Uniontown Hospital at the age of 63.

Dickson had been hospitalized since April 15 for treatment of heart condition.

He became editor of the Herald in 1943 after serving as city editor for seven years. He started his newspaper career 37 years years ago as a Herald reporter.

Dickson was vice president of the Pennsylvania Associated Press Managing Editors Assn.

He attended Waynesburg College after graduating from Uniontown High School. He served overseas with the Army Air Corps during World War I and rose to the rank of master sergeant.

Dickson was active in affairs of the Kiwanis Club and was a member of the Salvation Army Board here. He was a former Uniontown alderman. He attended the Asbury Methodist Church of Uniontown.

He is survived by his widow, Mrs. Carrie Dickson; three stepchildren, Mrs. Dorothy Shea Burns of Forth Worth, Texas, and Thomas and Charles Shea, both of Pittsburgh; and a sister, Mrs. Harold Regan of Niagara Falls, N.Y.

RECESSION IN U. S. STEPS UP GOLD INTEREST

By SAM DAWSON

NEW YORK (AP)—There's nothing like a recession in the United States to pep up world interest in gold.

The central banks of other nations have taken about 730 million dollars worth of the U.S. hoard of the metal since the first of the year.

Gold stocks on the New York stock exchanges, and especially on those in London and South Africa have had a flurry of buying.

And the perennial plea that the U.S. raise the price of gold has taken on new life,e ven if the experts see it as a forlon hope.

Other Reasons

There are other reasons than the business slump for the Europeans turning in dollars for gold.

Among them: Better balances in world trade, worry over the Middle East as a breeding place for war, the U.S. easy money policy that raises the prices of U.S. Treasury issues while lowering their yield, and the fear that Washington might adopt anti-recession measures that would rekindle inflation and make the dollar's purchasing power still weaker.

There isn't any real run on Fort Knox. Its gold hoard rose by 832 million dollars last year. That's more than it has dropped this year, and the total is still nearly 22 billion dollars. This is ample to back the U.S. dollar with billions to spare.

But the recession and the prospects of big treasury deficits make gold look more alluring to other governments and to individuals abroad who can buy and hoard it —Americans can't.

Permits Foreign Buying

U.S. law permits foreign central banks to buy gold from the Treasury but forbids American citizens to buy or hold it. In many lands foreigners can buy gold on the free or black market and hoard it.

And the slump with its threat of inflationary aftermaths adds talking points for those who would like to see the price of gold go up from the $35 an ounce at which the U.S. government officially pegs it.

A San Antonio, Texas, investment banker, B. F. Pitman Jr., is urging congress to raise the price to $100 an ounce. This would give the Treasury a big windfall in the write up of the dollar value of the Fort Knox metal. He argues that the move would not only put gold miners back to work but would bolster the price of copper, lead and zinc and put these miners back to work, too.

BROWN FIGHTS ON WEDNESDAY

By THE ASSOCIATED PRESS

Houston gets a taste of world championship boxing Wednesday when Joe Brown defends his lightweight title for the fourth time against Ralph Dupas, cunning challenger listed as No. 2 contender in most ratings. Both fighters are from New Orleans.

As Dupas normally weighs several pounds over the 135-pound class limit and never has fought more than 10 rounds, the champion will be favored in the TV-radio bout.

In previous defenses, Brown stopped Wallace (Bud) Smith in 11, Orlando Zueleta in 15 and Joey Lopes in 11 rounds.

An interesting middleweight match far from the network TV cables finds Joey Giardello of Philadelphia meeting Rory Calhoun of White Plains, N.Y., at the Cow Palace in San Francisco tonight.

The famous Hollywood (Calif.) Legion gets the Friday TV-radio show this week with a lightweight match between unbeaten Carlos Ortiz of New York and Puerto Rico and Joey Lopes of Sacramento, Calif.

Billy Haughton, 34, of Brookville, N. Y., led harness drivers in money won for the fifth straight time in 1957. His horses won $586,950 during the year.

PA. JAYCEES PICK OFFICERS

PITTSBURGH (AP) — Morgan Doughton of Allentown will head the Pennsylvania Junior Chamber of Commerce during the next 12 months.

He was elected president Saturday at the closing session of the group's two-day convention. Harrisburg was selected for the 1959 meeting.

Other new officers include:

Lloyd Burkey, Reading, executive vice president; Franklin Gaugler, Bethlehem, first vice president and these administrative vice presidents: Harry Light, Old York Road; Robert Heatherinton, New Cumberland; Douglas Brenneman, Lancaster; and Richard Cook, Warren.

The Connellsville Junior Chamber of Commerce won first place for its youth welfare program. The chapter also placed first in its division for membership.

PETERS FUNERAL HOME
321 Carlisle St. Phone 1120
Gettysburg, Pa.

PAUL & JAY WOODWARD
Roof Painting • Roof Coating
Roofing • Siding • Shingles
Repairs
Phone 1407 or Write
696 South Washington St.
Gettysburg, Pa.

FOOD SERVICE
Until 11 P.M.
•
HOTEL GETTYSBURG

COMPLETE DISPERSAL
Sale of Aberdeen Angus Cattle
At Auction, 2 miles north of Arendtsville, on what was formally the Wm. Cooley Farm
MAY 7, 1958, AT 6:00 P.M.
20 HEAD OF CATTLE
Selling the breeding service of Black Peer Monocacy 49, grade cattle and calves, all accredited for TB and Bang's disease.
EVERYTHING SELLS
2 ponies, 4 and 5 years old, 4 fat hogs, blood testing shoot for cattle and miscellaneous articles.
LLOYD W. GARRETSON AND SON
R. 1, Biglerville, Pa.
Clair Slaybaugh, Auctioneer
Luther Lady, Clerk
Phone Biglerville 278-R

"Buy The Best"
Select

Memorials
Beautiful Display at "Seven Stars"
JOHN D. SETTLE
Phone Gettysburg 2226-W

Science Shrinks Piles New Way Without Surgery
Finds Healing Substance That Relieves Pain, Stops Itching as it Shrinks Hemorrhoids
New York, N. Y. (Special) — For the first time science has found a new healing substance with the astonishing ability to shrink hemorrhoids, stop itching, and relieve pain — without surgery.
In case after case, while gently relieving pain, actual reduction (shrinkage) took place.
Most amazing of all — results were so thorough that sufferers made astonishing statements like "Piles have ceased to be a problem!"
The secret is a new healing substance (Bio-Dyne*)—discovery of a world-famous research institute.
This substance is now available in *suppository or ointment form* under the name *Preparation H.** At your druggist. Money back guarantee.
*Reg. U.S. Pat. Off.

Guise Sporting Goods
305 Buford Ave. Phone 179-W
We Buy, Sell and Trade Guns
See Us First

by
Dave's Photo Supply
GRADUATION IS JUST AROUND THE CORNER
The Class of 1958 is coming down the home stretch. And you probably remember what's facing them. There are nights of cramming and notes to sift through, and soon there'll be exams to wrestle. (As for me, I remember a History course . . . thought I'd never make it.)
Yes, all of us can appreciate what our young friends or namesakes are going through. It makes it easy to understand why they are looking forward to Graduation Day — and why a fine gift is in order. I think a camera is not only a fine gift but a wise one. It's a gift that will be used — and treasured — through the years.
Stop in tomorrow, and we'll show you the many cameras available for graduation giving. Snapshot-camera prices start as low as $5.95 . . . complete gift-boxed flash outfits, at just $9.95.
Or you may want to choose a fine 35mm camera if the graduate you're gifting is beyond the beginner's stage.
You'll see all kinds, from the simplest to the most masterful, when you stop in to choose your graduate's special gift.
Dave's Photo Supply
52 Chambersburg Street
Gettysburg, Pa.

Gettysburg Monumental Works
Your Memorial Dealer In Time of Need
Phone 487-Y Mark E. Gingrich
Open Daily

Dr. D. L. Beegle
Chiropractor
Phone Hillcrest 74681
EMMITSBURG, MD.

3 money-saving reasons why
IT WILL PAY YOU TO BUY A FORD NOW!

IT'S COSTING YOU MONEY TO KEEP YOUR OLD CAR GOING!
As your present car gets older, it costs you more and more *just to keep it operating!* Tires, battery, transmission, engine . . . these are costly items which must be repaired or replaced periodically. You may be making new-car payments just keeping your old car running!

THE VALUE OF YOUR OLD CAR IS GOING DOWN EVERY DAY!
The longer you keep your old car, the more it will cost you to trade for a new one. Right now, if your car is of average age and condition, it will probably more than cover the down payment on a new 58 Ford. But if you wait you may have to make up the difference in cash.

IT'S SAFER TO DRIVE A NEW FORD!
Accidents are costly—in time, in life and in money. From a safety standpoint, chances are your present car doesn't compare with the new 58 Ford. You owe it to yourself and family to have the latest in protection and safe driving. See your Ford Dealer today!

The 58 Ford Fairlane 500 Club Victoria . . . one of 20 exciting Ford models. You'll find a Ford that's just right for you, whatever your needs.

F.D.A.F.

COME IN FOR AN ACTION TEST TODAY!

FOR A BETTER BUY IN A USED CAR OR TRUCK, BE SURE TO SEE OUR A-1 OR OTHER SELECTIONS

ADAMS COUNTY MOTORS CORP.
YORK AND LIBERTY STREETS GETTYSBURG, PA.

Your Ad On This Page Is A Guided Missile To The Sales Target!—Phone 640 Now

IT'S SO EASY

To Place Your

CLASSIFIED AD

In The Gettysburg Times

JUST PHONE 640

And Ask For "Classifieds"

RATES

3-LINE AD COSTS
$9.00 for 30 days
$2.00 for 7 days
$1.00 for 3 days

4-LINE AD COSTS
$12.00 for 30 days
$ 2.70 for 7 days
$ 1.35 for 3 days

FOR BEST RESULTS! ! Fully describe your proposition. Schedule the ad for at least 3 to 7 consecutive days—cancel it when results are obtained. You will be charged only for the consecutive days the ad actually ran at the price earned. An additional charge of 25c will be made for the use of The Gettysburg Times box numbers.

• • •

DEADLINE
For inserting classified advertisements

9 A.M. Monday Tuesday Wednesday Thursday Friday
For publication same day

5 P.M. DAY BEFORE
Saturday publication

ANNOUNCEMENTS

• Card of Thanks 2

SHINDLEDECKER: We wish to express our sincere thanks and appreciation to friends, neighbors and relatives for sympathy cards, flowers and other acts of kindness shown us after the death of Mrs. Lula M. Shindledecker.
SHINDLEDECKER FAMILY

NOTICES

• Lost and Found 6

LOST: RED billfo'd in York St. bank. Reward if returned to Gettysburg Times. Dorothy Sharrah, Gettysburg R. 2.

• Special Notices 9

FOR BETTER cleaning, to keep colors gleaming, use Blue Lustre carpet cleaner. Redding's Supply Store, York St.

FOR MOTHER'S Day, summer jewelry, scarf and hanky set, candy, flowers, greetings, hosiery, stationery. Thomas Bros., Biglerville.

"500" CARD party—Wed., May 7th, 8 p.m., Moose Home, York St., by Women of the Moose. Public invited!

AUCTION: FRIDAY evening, 6:30. Men's work pants and shirts; dungarees and overalls; underwear; men's, ladies' and children's shoes and stockings; hardware. We still have $4,400 worth of merchandise to dispose of before remodeling. L. E. Jacobs General Store, Knoxlyn Rd.

THERE'S NO blue Monday with a pink Pacemaker by Dexter. Make wash day a breeze with a Dexter washer. See them at Service Supply Co., 25 York St., Gettysburg. Phone 637.

NOTICES

• Special Notices 9

BINGO: KNIGHTS of Columbus, Lincoln Square, every Monday night, 8 o'clock Public invited and welcome. Best in variety and quality.

BINGO EVERY Thursday night at 8:00 Greenmount Community Fire Hall. Cash jackpot.

MAN DRIVING to Florida May 15. Would like man or couple to share expenses. Call 847-W after 6 p.m.

"WE HAVE IT"
Front Quarters Beef
Hind Quarters Beef
Half of Beef
Our Own Hereford or Angus
BUY WHOLESALE
Price Includes Cutting
Plumbing — Electrical
Food — Hardware — Gifts
Custom Killing
LOWER'S
Table Rock, Pa.

COMPLETE 24-HOUR electric service, radio, TV, wiring. Howard Shreve, Arendtsville, Pa. Phone Biglerville 925-R-13.

BIG COLOR prints, 5x7 in folder from your color slides. Only 98c at Dave's Photo Supply.

TOYS! TOYS! TOYS!
For All Ages
Gilbert's Hobby Shop
230 Steinwehr Ave.

PLASTIC SEALING SERVICE
Have your social security cards, driver's license, ID cards and any photos up to 5x7 sealed in plastic. Preserve those valuable cards, papers and photos for life in plastic. See or call "Bob" Bondurant, 260 E. Middle St. Phone 1445-X.

FOOD SALE, Saturday, May 10, 9 a.m. IOOF Hall, Fairfield. By Ladies Aid of Mt. Hope EUB Church.

• Where to Go - What to Do 10

GETTYSBURG P.T.A spring festival, Friday, May 9, 4 to 10 p.m., Keefauver Elementary School. Visit our flower, cake and parcel post booths for your Mother's Day gifts.

BIG PARTY every Tuesday night 8 p.m., Eagles' Home 1562 Open to the public.

RUMMAGE SALE, Friday, May 9, Saturday, May 10, 8 to 12 at Reformed Church. Benefit: Trinity Circle.

EMPLOYMENT

• Male Help Wanted 13

EXCELLENT OPPORTUNITY
LARGE NURSERY COMPANY
needs local man for year round work contacting old and new customers. Knowledge or experience in company line not necessary. Desire aggressive hard working man or woman who wants and needs good steady income and the opportunity for advancement. Company with 100 yrs. experience. Commissions paid weekly in full. Full credit on repeat sales.
NO CREDIT RESTRICTIONS. Permanent not seasonable — No deliveries or collections, no investment. Direct selling experience desirable. Details on personal interview only. Write T. J. Collingsworth, 21 Latimer St., York, or call York 8-3521.

$35.00 WEEKLY salary, part time (men only). Also openings for permanent employment. No experience necessary. Write full details including age to National Metal Company, 1800 W. Philadelphia St., York, Pa.

WANTED: AUTO mechanic, must be experienced. Good working conditions and excellent pay for right man. Apply in person to Paul R. Knox, Bream's Garage, 100 Buford Ave.

EMPLOYMENT

• Male Help Wanted 13

PUBLIC RELATIONS

Your opportunity for a career in advertising and public relations.

Here is your opportunity to get into advertising and public relations with an international farm machinery company. You'll start as a copywriter, so you should have at least two years' experience in writing newspaper or public relations copy plus college degree. Write today to:

PERSONNEL MANAGER
New Holland Machine Co.
Div. of Sperry-Rand Corp.
New Holland, Pa.

LIFE INSURANCE debit agent wanted! Local debit—long established. Salary and commissions. Previous experience helpful but not essential. Write Box "27," c/o Gettysburg Times for confidential interview.

• Female Help 15

WANTED: WAITRESS for local restaurant. Apply by letter to Box 132, c/o Gettysburg Times.

OPENING FOR trainees as waitresses. Apply in person to Mr Kipfer Hotel Gettysburg.

SECRETARY—SHORTHAND and machine dictation required. Permanent position. Write Box 13, c/o Gettysburg Times giving details of past experience.

AVON CALLING
Women who have 20 hours a week and wish to earn top commissions For interview in your home, write to
MRS. NEDRA KUHNS
1300 Livingston Rd. York

WANTED—WAITRESS
Experienced Preferred
Apply De Luxe Restaurant

ATTENTION LADIES!
Be debt free! Turn spare hours into cash. Mrs. P averages $1.88 per hour. Call 1011-X-1.

WANTED: FULL-TIME cleaning woman, experience preferred. Call 121-W for appointment.

Women sew easy Tys-a-round aprons. Spare time. Materials cut, experience unnecessary. Year round work. Profitable.
Write—ACCURATE MFG.
Freeport. New York

LADY CLERK for Monday, Wednesday and Friday evenings. Write Box 29, c/o Gettysburg Times.

• Situations Wanted 16

Will Plow
Lots And Gardens
Call 124-Y

FOR SALE

• Miscellaneous 17

FOR SALE
Practically New Baby Buggy
Call 2052-X-2 After 6 P.M.

SPENCER SPECIAL, an extra just alike bra at ½ price. Limited time only. Keep dainty all summer Cora Bream, Cashtown. Call 2155-Z-2.

WHEELING GALVANIZED super channeldrain Cop-R-Loy roofing all lengths available. Phone 4-J Biglerville Warehouse Co.

TAPPAN GAS range, 6 screen doors, size 32"x80½", 1 32"x78." Cleveland's Motel, Route 15, north of Gbg.

REVOLVING SWING for sale! Nice for park or carnival. Also 200 White Leghorn yearling hens, 80c each. Phone Fairfield 144-R-2.

FOR SALE

• Miscellaneous 17

FLOWER TOWN, U.S.A.
22 varieties. Geraniums, plants, seed potatoes, sweet spanish Bermudian onion plants, Big Boy tomato plants 25c each.
LOWER'S, TABLE ROCK

TASTY CAKE and Tasty pies now at D. L. Wright Grocery, S. & S. Washington Sts. Phone 1084.

ELECTRIC MOTORS, welders, speed reducers, chain and V-belt drives, pumps, compressors, boilers, hoists, light plants, power tools, industrial and contractors equipment. Hagerstown Equipment Company, Hagerstown, Md.

300 AMP. Hobart electric welder, cheap. Earl J. Smith Radiator shop, 24 S. Franklin St., phone 177-X.

UTZ POTATO chips now in 1-lb. tin! D. L. Wright Grocery, S. and S. Washington Sts., phone 1084.

TWO F-14 tractors; 6 hot water heaters and Frigidaire refrigerator. Stewart Crouse, near Hoffman Orphanage.

NO WAX, no aching back if you apply Glaxo plastic type coating to linoleum. Redding's Supply Store, York St.

STROEHMANN'S BREAD, anniversary special! Friday and Saturday only, 19c a loaf at D. L. Wright Grocery, South and Washington Sts. Phone 1084.

• Household Goods 18

6" YELLOW pine roofers, treated for stain, fir framing, sawmill lumber, steel roofing. Flint Kote building materials E L McCleaf, Iron Springs. Phone Fairfield 16-R-21.

SPECIAL MAY SALE!
Brand new $39.50 electric sewing machine with magic action attachment, allowing you to zig-zag, sew on buttons and make button holes. $29.50. Call Joan Lea Sewing Center, 438-Z.

1957 MODEL General-Electric refrigerator, deep freeze compartment. Capacity 8 cubic feet. For price and details, call York Springs 12-R-12.

4½-FT. BATHTUB on feet, 2 yrs. old, excellent condition. Call Mrs. G. R. Schultz, 102-Y.

• Farm and Garden 22

FOR SALE—Clintland seed oats, certified and treated. Biglerville Warehouse Co Phone Big 4-J.

FOR CONVENIENCE of Adams County farmers, our establishment will be open, beginning April 10, from 6:30 a.m. till 9:30 p.m. Monday through Friday, Saturday 6:30 a.m. till 6 p.m. Walter & Lady Warehouse, Biglerville. Phone 347.

FULL LINE of farm seeds, field sprays, fertilizers, and supplies Phone Biglerville 347 for our prices. Walter & Lady Warehouse.

HAY WITH timothy and clover, string baled, $22 per ton. Crestwood, Guernsey, Pa. Call Biglerville 258.

CERTIFIED CLINTLAND seed oats, extra test weight Adams County Farm Bureau, Gettysburg, phone 390; New Oxford, phone MAdison 4-6101.

CLINTLAND SEED oats at $1.90 per bushel, Garry $1.95 per bushel. Certified and treated. Walter & Lady Warehouse, Biglerville. Phone Biglerville 347.

GEORGIA TOMATO plants at Orner's Used Car Lot, Rt. 34 and Bendersville Rd., beginning May 5, every day during the entire month! Groff & Weaver Tomato Station, call Biglerville 252-R-13.

POTTED FLOWERS of all kinds. Flats of flowers and vegetable plants. Snively's Greenhouse, R. 1, Fairfield. Call 105-M.

BLONDIE

DONALD DUCK

FOR SALE

• Farm and Garden 22

PERENNIAL FLOWERS and Ferns; Shasta and Painted Daisies; Oriental Poppies; Pinks; Sweet William; Gaillardia; Columbine; Canterbury Bells; French Lilacs; Pink Spirea; Hydrangea. Annuals later. Call Sara Minter, Biglerville 29-W.

• Farm Equipment 23

HOMEMADE ORCHARD AND GARDEN HOES
Call Biglerville 319-R-14

INTERNATIONAL O-4 orchard tractor, good condition, new rubber. Elliott Schlosser. Phone Biglerville 354-R-4.

MASSEY-HARRIS "HD" hay loader, good shape, special for peas. Raymond Hollabaugh, York Springs R. 2.

2-ROW TRACTOR corn planter; 2-bottom International plow. Call Herbert Miller, Biglerville 923-R-4.

2-ROW JOHN Deere cultivator with quick tach for "A" or "60"; 2-row John Deere corn planter, 3-point hook-up; KeenCo egg washer. Luther Schwartz, Two Taverns and Barlow Rd.

400-GAL. SILVER Cloud spray rig with Myers pump, excellent condition. Phone Thurmont 5151.

• Livestock 25

1,200 — Feeder Pigs — 1,200
4th Maryland Feeder Pig Sale
May 15, 1958
BALTIMORE LIVESTOCK AUCTION MARKET
West Friendship, Md.
Sponsored By Maryland Swine Producers Association

PUREBRED ANGUS bull, registered, breeding age. Also 4 Angus heifers, accredited herd. Roger Q. Cook, Hagerstown, Md., R. 6, call Reg. 3-7915.

BERKSHIRE MALE hog, weighing about 225 pounds. 1 mi. north of Clearview Shopping Center, Hanover; call MElrose 2-8658 after 5 p.m. Paul E. Moul, Hanover, Pa., R. 5.

WEDNESDAY NIGHT, May 7, at 9 p.m. we will sell 45 head Angus and Hereford stocker cattle at the regular York Livestock Auction. Cattle weigh up to 600 lbs. Market is located on U. S. Route 30 five miles west of York. N. A. Rohrbaugh, Spring Grove R. 3, Pa.

• Pets of All Kinds 27

PEDIGREE BOXER puppies, brindle type, 11 weeks old. $25. Call 2190-X.

A.K.C. REGISTERED Weimaraner, 8 weeks old, out of excellent hunting stock. T. S. Dayhoff, R. 5, Gettysburg, Pa. Phone 2130-Y-2.

• Poultry and Chicks 28

CHILDREN'S MEN'S and women's spring clothing Ladies' suits and toppers. Barter Bazaar, 22 Carlisle St.

POULTRY
We need Leghorn fowls and will give you top price. Call us before you sell. Will pickup anywhere Call G. W. Brown, New Oxford MAdison 4-6516 We will pay phone charges

WANTED: GOOD used furniture. Call Shealer's Furniture Store, 47-X-1. (L. D. Shealer)

RENTALS

• Rooms for Rent 30

FURNISHED ROOM
For Working Girl
Phone 287-X

• Apartments for Rent 31

APARTMENT. 6 rooms and bath. Centrally located. Adults only. Phone 139-W.

3-LARGE ROOM apartment, 1 Hanover St., Gettysburg. Call Paul Evans, New Oxford MA 4-4846.

2ND-FLOOR APARTMENT, 3 large rooms and bath. Apply 51 W. Middle St.

1ST-FLOOR, 6-ROOM apartment on Carlisle St. Possession June 1. Call Clyde Williams 843.

3 ROOMS & BATH APARTMENT
38 E. Middle St.
Call 500-X

• Houses for Rent 32

LARGE HOUSE — modern appliances, garage and garden. Located midway between Fairfield, Pa., and Emmitsburg, Md., on Tract Rd. Must have good references. W. H. Lane, Fairfield, Pa., R. 2.

FURNISHED COTTAGE, 3 bedrooms, large living room, kitchen, screened-in porch, garage, 125-foot water frontage, all conveniences. Apply Dan Greenawalt, Lincoln Logs Hotel. Phone Gettysburg 716-W.

• Garages for Rent 33

GARAGE FOR RENT
Apply
148 Chambersburg Street

• Wanted to Rent 36

RESPONSIBLE COUPLE wants to rent a 2-bedroom apartment or house in or near Biglerville. Call Big 183 or Gettysburg 2074-W.

COLLEGE PROFESSOR wishes to rent small country house. Phone 2217-W or write Box "26," c/o Gettysburg Times.

4-ROOM AND bath apartment wanted by June 15th by responsible couple. No children or pets. Phone 792-Z.

REAL ESTATE

• Houses for Sale 37

1½-STORY, 4-year-old house, on 100'x120' 7 rooms, garage, 1 mile off Biglerville road toward Mummasburg. Aluminum storm windows, enclosed porch, hardwood floors, bath, built-in kitchen cabinets and table. Very reasonably priced. Call Biglerville 265-R-13.

MODERN 1½-STORY house, six rooms, bath, garage, 108'x260' shrubbed lot, Harrisburg Rd., Rt. 15, 2½ miles north of Gettysburg. Very reasonably priced. Phone Gettysburg 2082-Y-2.

FURNISHED COTTAGE, modern conveniences, Marsh Creek Heights. For sale or can be rented for entire summer starting May 15. Call 556 or 1036.

For Real Estate
SEE LEE M. HARTMAN
56 Hanover St. Phone 107

For Real Estate
See WEST'S
J. C. Bream, Rep. Phone 68-Y

Real Estate And Insurance
WM M BIGHAM
Fairfield Rd. Gettysburg, 1329

NEW HOUSE—Brick, 3 bedrooms, living room, built-in kitchen units, dinette, ceramic tile bath, hardwood floors, ventilating fans, hot water heat, club basement 24'x36' has fireplace—half bath, bar, tile floors, hot water heat, garage. Located on South Howard Ave, Gettysburg. Built by Feaga & Bowling. Call 2121-X or 763-W after 5 p.m.

MODERN HOUSE — 3 bedrooms gas heat; medium-price range! Phone 1218 between 5 and 6 p.m.

3-BEDROOM HOUSE, gas heat; garage, large lo, beautiful landscape. Phone 1218.

• Business Properties 38

FOR SALE or rent Self-service general store, stock and fixtures. 9-room home adjoining Have good steady business Also egg and poultry business Convenient terms for immediate buyer or renter. Bergdale's AG Store, Brysonia. Biglerville R. 1 Phone Biglerville 947-R-12.

NEWLY RENOVATED restaurant, in operation, lease, reasonably priced. Other commitments. Call 9865.

• Miscellaneous 40

LOT FOR sale. Frontage 152, depth, 252'. Area 196 sq. ft. Located on Rt. 34 north, between Goodyear and Idaville, $500. Contact Arthur W. Group, Gardners R. 2.

BUILDING LOTS for sale one mile from Bendersville on Wenksville Rd. S. J. Sandoe, Aspers R. 1.

NICE BUILDING lot, has bored well. Near Hunterstown on Gettysburg Rd. Will trade for good car. See Arl Andrews, Hunterstown.

AUTOMOTIVE

• Miscellaneous 42

1949 HARLEY-DAVIDSON motorcycle, perfect condition, good tires, fully equipped, $350. Crestwood, Guernsey, Pa. Call Biglerville 258.

• Accessories Tires Parts 43

1950 FORD MOTOR
A-1 Condition
Edwin Miller, McKnightstown, Pa.

• Trucks for Sale 45

1952 International Pickup
Stake Body
Call 2080-W Evenings

1946 CHEVROLET ¾-ton pickup truck. Latest inspection, good running condition, $125. Call York Springs 124-R-14.

• Automobiles for Sale 46

ZENTZ AUTO SALES
Carlisle & Railroad Streets
Phone 1095
"On The Spot Financing"

1950 CHEVROLET 2-dr. sedan in good running order, $95. Apply 49 E. Water St.

SERVICES OFFERED

• Miscellaneous 47

ROOFING AND painting. Vince O'Neill. Telephone Gettysburg 2069-X.

Roof Painting Of All Kinds
M. R. Shreve
Phone Biglerville 925-R-13

CAMPBELL'S RUG cleaning service, S. Main St., Biglerville, Pa. Phone Biglerville 56-J.

SINCE 1924 — Spouting, painting, plastering. Brick chimneys, roof repairs. Call C. Stanley Hartman, 2202-Z.

• Excavating 53

FILL AND top soil, excavating, grading and heavy duty ditching. C. E. Williams and Sons, phone 843.

• Lawnmowers Sharpened 59

LAWN MOWER grinding and repairing on all makes. Factory methods. Smith's Radiator Shop, 31 East Water St., phone 169-W.

"POP" HUGHES' lawn mower and and bicycle service. Rebuilt bicycles for sale. 9 Liberty St.

• Septic Tanks Cleaned 68

SEPTIC TANKS and cess pools cleaned. Sanitary Equipment, Max H. West, Fayetteville. Phone FLanders 2-2811.

SEPTIC SERVICE! Septic tanks cleaned and installed Excavating and grading E. G. Shealer & Son Call 1231 or 2053-Y, Gbg R. 4.

• Upholstering 72

REUPHOLSTERING. ALL the latest fabrics. For free estimate, see G. L. Adair, 421 Baltimore St., Gettysburg. Phone 711-W.

LEGAL NOTICES

BUDGET NOTICE

The proposed budget for the Tyrone Township School District has been prepared and can be examined at the home of the clerk, Hilbert Hoffman, Aspers, until final adoption May 5, 1958.
BOARD OF SCHOOL DIRECTORS OF TYRONE TOWNSHIP
Hilbert Hoffman, Clerk

The proposed budget of the Cumberland Township School District may be examined at the home of Mrs. Prudence O. Martin, Gettysburg R. 3, Pennsylvania. Final adoption will be at a special meeting of the Cumberland Township School Board to be held at the Gettysburg High School at 7:30 p.m., May 12, 1958.
MRS. PRUDENCE O. MARTIN
Secretary

The proposed budget of the Gettysburg School District may be examined in the office of the Superintendent of Schools, High School Building between the hours of 8:30 and 4:00 p.m. Monday through Friday. Final adoption will be at a special meeting of the Gettysburg School Board in the Office of the Superintendent at 7:30 p.m., Monday, May 12, 1958.
ROBERT H. DEARDORFF
Secretary

EXECUTRIX'S NOTICE

In re: Estate of Annie L. Spangler, also known as A. L. Spangler, late of the Borough of Gettysburg, Adams County, Pennsylvania, deceased.

Notice is hereby given that Letters Testamentary upon the estate of the above named decedent have been granted unto the undersigned by the Register of Wills of Adams County, Pennsylvania; all persons having claims or demands against the estate are requested to make known the same, and all persons indebted to the said decedent are requested and required to make payment without delay unto the undersigned.
MARY HELEN SPANGLER
18 Chambersburg Street
Gettysburg, Pennsylvania
Executrix of the estate of Annie L. Spangler, also known as A. L. Spangler, deceased.
Or to her attorney:
Eugene R. Hartman
126 Baltimore Street
Gettysburg, Pennsylvania

All interested persons are advised that construction of Legislative Route 01053, Section 1, Adams County, is being planned by the Pennsylvania State Highway Department. The contemplated construction will begin at intersection with Traffic Route 16 and extend to intersection with Traffic Route 116 approximately 1.5 miles south of Fairfield Borough, for a length of 2.83 miles. The tentative location of such route is available at the office of the District Engineer of the State Highway Department, Harrisburg, Pennsylvania. Any interested citizen from the named community affected by said route may request that a public hearing be held respecting such proposed location and the economic effect of such location by delivering a written request to the District Engineer, State Highway Department, 21st and Herr Streets, Harrisburg, Pennsylvania, on or before May 14, 1958. In the event such request is received a further notice of the time and place of the hearing will be published.
LEWIS M. STEVENS
Secretary of Highways

NOTICE

Notice is hereby given, pursuant to the provisions of Act of Assembly No. 380 approved May 24, 1945, (54PS28.1 et seq.) of intention to file in the office of the Secretary of Commonwealth of Pennsylvania at Harrisburg, Pennsylvania, and in the office of the Prothonotary of the Court of Common Pleas of Adams County on Friday, the 9th day of May, 1958, a certificate for the conduct of a business in Adams County, Pennsylvania, under the assumed or fictitious name, style or designation of Truck Stop Restaurant, with its principal place of business at R. D. 2, Gettysburg, Adams County, Pennsylvania. The name and address of the person owning or interested in said business is Joanne H. Dudash, R. D. 2, Gettysburg, Pennsylvania.
Brown, Swope & MacPhail, Attorneys
Gettysburg, Pennsylvania

NOTICE

Notice is hereby given, pursuant to the provisions of Act of Assembly No. 380 approved May 24, 1945, (54PS28.1 et seq.) of intention to file in the office of the Secretary of Commonwealth of Pennsylvania at Harrisburg, Pennsylvania, and in the office of the Prothonotary of the Court of Common Pleas of Adams County on Friday, the 9th day of May, 1958, a certificate for the conduct of a business in Adams County, Pennsylvania, under the assumed or fictitious name, style or designation of Atlantic Truck Stop, with its principal place of business at R. D. 2, Gettysburg Adams County, Pennsylvania. The name and address of the person owning or interested in said business is Paul A. Dudash, R. D. 2, Gettysburg, Pennsylvania.
Brown, Swope & MacPhail, Attorneys
Gettysburg, Pennsylvania

Today's Pattern

PRINTED PATTERN

by Anne Adams

Send 50 cents in coin (no stamps

This cool Printed Pattern is a pleasure to sew, a pleasure to wear for busy household activities. It's designed especially for the shorter, fuller figure — to fit perfectly without alterations.

Printed Pattern 4869: Half Sizes 14½, 16½, 18½, 20½, 22½, 24½. Size 16½ takes 3¾ yards 35-inch fabric.

Printed directions on each pattern part. Easier, accurate

Send 35 cents in coin (no stamps please) for pattern. Include your name, address, style number and size. Mail to:

PATTERN BUREAU
The Gettysburg Times
Box 42 Old Chelsea Station
New York 11 N Y

For first class mail include an extra five cents for each pattern

2 GEORGETOWN FRESHMEN MAY HAVE DROWNED

WASHINGTON (AP)—Two Georgetown University freshmen were presumed drowned today after being sucked into the deadly rapids of the Potomac River near Washington.

Patrick J. Flaherty, 19, of New Castle, Pa., and George Thomas Grace, 18, of Huntington, Long Island, N. Y., disappeared yesterday as some of their student pals looked on horrified.

Four of them formed a human chain in a dangerous and desperate attempt to rescue one of the youths.

The boys were among a party of Georgetown students and their dates who had gone on a picnic at Great Falls Park on the Virginia side of the Potomac. Flaherty and Grace waded into what seemed to be quiet water and were swept downstream out of sight by a strong current.

Fail To Rescue

Two of the students who vainly tried to pull Grace to safety were taken to a hospital for treatment. They were George Renner, 20, of Bronxville, N. Y., and Thomas M. Reynolds, 18, of Evanston, Ill.

Rescue crews searched the river for four hours until 8 p.m., then called off the effort until this morning. An Air Force helicopter made 10 passes up and down the river without finding any trace of the students.

Judy Stack, 20, Washington secretary and cousin of Flaherty, described the rescue operations to the youth's parents by keeping a telephone open to New Castle for 2½ hours. She let them hear the roar of the helicopter's motors as it roared overhead.

Miss Stack told the Flahertys that police had given the boys "one chance in a million" to survive the rapids, whose swirling waters have claimed many lives over the years.

Flaherty was the son of Edward M. Flaherty, president of the Johnson Bronze Co. in New Castle. Grace was the son of George Grace, a New York city attorney.

Students said Flaherty slipped on a rock, lost his balance and was swept into the current. Grace, attempting to reach him, was believed to have hit his head on a rock and he, too, was swept away.

FOCUS SHIFTS FOR CIVIL WAR IN INDONESIA

JAKARTA (AP)—The focus of the Indonesian civil war shifted to the eastern part of the island nation today with the fall of Bukittinggi, the abandoned rebel capital on the western island of Sumatra.

"For the moment we have almost completed our operation in Central Sumatra," said Lt. Col. Rudi Pirngadie, intelligence chief of President Sukarno's army at this capital city on Java.

Pirngadie did not know whether any rebel leaders had been captured when Bukittinggi fell Sunday, but it seemed unlikely.

Established Sumatra Control

The rebels pulled out of their capital almost two weeks ago and moved deeper into the mountains. They set up headquarters at Batusangkar, and there have been reports in the past few days that some rebel leaders had fled Sumatra to the Celebes, 1,800 miles to the east.

Sukarno's forces moved quickly to re-establish civil control over Sumatra, the focal point of the rebellion since it sprang into the open 2½ months ago.

Col. Jani, American-trained chief of the loyalist forces who led the amphibious invasion of Sumutra April 17, appealed to all government officials and police to return to the posts they held before the rebel regime set up shop.

He also urged rebel soldiers to surrender. The response may determine whether the rebels make good their threat to continue the war on Sumatra through harassing guerrilla raids from deep in the jungles.

RESIGNS COUNTY JOB

WASHINGTON, Pa. (AP) — State Sen. William C. Lane, a Democrat, is resigning as a Washington County commissioner, effective June 1.

Lane said in a letter to the other commissioners over the weekend that he wants to devote more time to his job as state senator and to his family. A son died recently.

Add drained whole-kernel corn to chili con carne for a change. The liquid from the can of corn may be substituted for part of the liquid called for in the chili recipe.

AUTOMATION IN EGG BUSINESS MEANS CHANGES

By RICHARD L. GRAVES

HARRISBURG (AP)— Automation is boosting a trend toward development of large commercial egg producing plants, a top agricultural economist reports.

At the same time the trend toward automation of some egg processing operations may step up integration of the production and marketing of eggs, said O. C. Hester, economist with the Marketing Research Division of the U.S. Agricultural Marketing Service.

"Increasing labor and equipment costs and the problem of maintaining reliable candling crews have forced egg marketing firms to search for more efficient methods of handling eggs," Hester said in an AMS report.

Possible Revolution

"Until recently these firms have been somewhat slow to develop new methods," he noted, adding: "Now, however, electro-mechanical automation in handling, sizing and cartoning eggs, and the spectro-photometric method of detecting blood spots in eggs are being tested and in some cases adopted by the egg industry."

The automation developments present a possible revolution in the egg industry, which is the backbone of Pennsylvania's poultry industry.

Semiautomatic and automatic equipment for moving eggs to and from the candler, weighing and cartoning have eliminated many manual operations and speeded the flow of eggs through some plants, Hester said.

Now A Bottleneck

Introduction of electronic blood spot detectors and flash candling units "promises to reduce the number of quality factors the candler inspects and, in some instances, may take hand candling unnecessary," he added.

At present candling is one of the prime bottlenecks in egg processing plants. It is also a major labor cost in egg plants. In one test of electronic candlers, USDA egg graders found the electronic detector missed fewer blood spot eggs per 1,000 than did the candlers.

"A significant reduction in the cost of grading white eggs was obtained when electronic detectors and flash candlers were substituted for hand candling," Hester's report noted.

Need Large Volume

The integration feature enters into automation since a plant would need some measure of control over the production of eggs in order to obtain uniform high quality required for use of automatic inspection devices.

"In order to use this automatic equipment efficiently, egg marketing firms must operate at a large volume," Hester said.

"Competition to maintain sufficient volume may result in reduction in the number of plants and economies in marketing," he added.

Change In Pricing

Hester also noted:

"Changes in the structure of the market have brought adjustments in the price-making process. Direct selling by large plants to retailers and other buyers has reduced and probably will reduce further the volume of wholesale trading in bulk eggs."

"In many markets the price to retailers now provides the basis for prices paid producers. Developments in this direction may be expected to continue."

HARRISBURG (AP)—Gov. Leader will name a proposed 2,000-acre state park in honor of the late Gifford Pinchot, twice governor of Pennsylvania and pioneer conservationist, at groundbreaking ceremonies Saturday.

The ceremonies will be for a new dam to form a 345-acre lake in the center of the park near Rossville, York County.

USED CAR BUYERS
Best Deals On Wheels!

TODAY'S SPECIALS

1957 Dodge 4-dr., R.&H., PS., PB.	$2395
1957 Ford 2-dr., R.&H.	1595
1956 Oldsmobile 88 4-dr, R.&H., PB.	1695
1955 Pontiac 870 4-dr., R.&H.	1195
1955 Chevrolet 2-dr., H.	795
1954 Packard 4-dr., R.&H.	795
1953 Chevrolet 210 4-dr., H.	595
1951 Chevrolet 2-dr., R.&H.	195
1946 Buick Super 2-dr.	95

ALL CARS STATE INSPECTED AND GUARANTEED

1957 Chevrolet 2-dr. Bel Air station wagon
1957 Pontiac 2-dr., R&H, PS
1957 Dodge 4-dr., R&H, PS
1957 Pontiac station wagon
1957 Ford 2-dr 6 cyl.
1957 Oldsmobile 88 Holiday cpe., new
1957 Cadillac 4-dr., R&H
1956 Cadillac cpe., R&H
1956 Oldsmobile Super 4-dr.
1956 Cadillac 62 DeVille, 4-dr.
1956 Oldsmobile 98 Holiday 4-dr
1956 Oldsmobile 88 4-dr. R&H
1955 Oldsmobile Super 88 2-dr.
1955 Packard hardtop
1955 Ford 4-dr., R&H
1955 Pontiac cpe., R&H
1955 Oldsmobile Super 88 Holiday
1955 Chevrolet 2-dr.
1955 Chevrolet 210 V-8 Wagon
1955 Cadillac 4-dr.
1955 Packard 4-dr., R&H, PS
1955 (2) Pontiac 4-dr., R&H
1955 Mercury sdn., R&H
1954 Pontiac 2-dr.
1954 Mercury 4-dr., R&H
1954 Packard 4-dr., R&H
1954 Pontiac 4-dr., R&H, Hyd.
1954 Cadillac cpe. DeVille, air cond.
1954 Oldsmobile Super 88 4-dr., R&H, PS
1954 Pontiac conv. cpe.
1954 Oldsmobile 88 2-dr., R&H
1953 Pontiac 4-dr.
1953 Cadillac cpe.
1953 Chevrolet 4-dr. 210, R&H
1953 Mercury sdn R&H
1953 Pontiac hardtop
1953 Cadillac 62 sdn.
1952 Ford 2-dr.
1952 (2) Oldsmobile 88 4-dr
1951 Ford 4-dr., R&H
1951 Oldsmobile 98 4-dr., TuTone
1951 Oldsmobile 98 4-dr., R&H
1951 Cadillac 62 sdn., R&H, green
1951 Chevrolet 2-dr. sdn.
1951 Buick 4-dr. sdn.
1950 Pontiac hardtop
1949 Cadillac 4-dr. sdn.
1948 Cadillac 4-dr. R&H
1946 Buick 2-dr. Super

1958 GMC 350 V-tag
1958 GMC 102 pickup
1950 Studebaker V-tag, Long W.B.
International V-tag with body

GLENN L. BREAM, INC.
Paul R. Knox, Mgr.
OLDSMOBILE, CADILLAC and GMC SALES and SERVICE
100 Buford Ave. Gettysburg, Pa.
Open Evenings Until 9 P.M. Phone 336 or 337
GET A QUALITY DEAL FROM A QUALITY DEALER

SEE THE TREASURE CHEST of
USED CAR BARGAINS
NOW AT OUR BIG
USED CAR SPRING SALE!

1957 Plymouth Belvedere V-8 Hardtop
1957 Plymouth Belvedere V8 4-door Sedan
1956 Buick Convertible 4-door Hardtop
1956 Plymouth V8 4-door Sedan
1954 Buick Super Hardtop
1954 Studebaker V8 Station Wagon
1953 Chrysler New Yorker 4-door Sedan
1953 Buick Special 4-door Sedan

Don't Miss This Value Packed Used Car Sale!

Gettysburg MOTORS, Inc.
Chrysler - Imperial - Plymouth - International Trucks
Corner Sixth and York Streets, Gettysburg, Pa.

Dial 1450 For W-G-E-T Programs

THIS EVENING

6:00—News
6:05—Quickie Quiz
6:10—Tonight And Tomorrow
6:15—Between The Lines
6:30—Early Evening Melodies
7:00—World News — Blue Ridge Oil Co.
7:05—Weather
7:10—State News
7:15—Chemistry Class — Gettysburg College
7:30—Music By Roth
8:00—News
8:05—Interlude
8:15—Meet The Artist
8:30—Album Time
9:00—World News
9:05—Music of the Masters
10:00—World News
10:05—Drifting & Dreaming
10:50—World News
10:55—Baseball: Phils vs. Dodgers
Inspiration Time
Sign Off

TUESDAY'S PROGRAMS

6:00—World News
6:05—Reveille Roundup
7:00—B. F. Goodrich News
7:05—Morning Show
7:25—Weather
7:30—World News
7:35—Morning Show
8:00—World News—Martin Optical Co.
8:05—Local News — First National Bank of Gettysburg — reported from The Times newsroom by G. Henry Roth.
8:15—Morning Show
8:25—Weather
8:30—Morning Show
8:55—World News
9:00—Morning Devotions — Christian Science
9:15—Sacred Heart
9:30—Music Coast To Coast
10:00—News
10:15—Sammy Kaye Show
10:30—Top Tunes Of Our Times
4:05—Music As You Like It
10:55—News
11:00—Guess Who . . . Guess What
11:30—Farm Journal, Part I
11:45—Farm Journal, Part II
12:00—World News—R. W. Wentz & Sons
12:05—State News — Dutch Cupboard
12:10—Today and Tomorrow
12:15—Aero Oil News
12:30—Hank Snow And Boys
12:45—Westward To Music
1:00—Siesta Time
1:30—Passport to Daydreams
2:00—Freddie Martin Show
2:15—Melachrino Musical
2:30—Afternoon Concert Hall
3:00—World, State & Local News
3:15—Three Suns
3:30—Song & The Star
3:45—Music of Manhattan
4:00—World News
4:05—Music As You Like It

DENNIS CROSBY WEDS AT DINNER

LAST VEGAS, Nev. (AP) — Bing Crosby's son Dennis, 23, married showgirl-divorcee Pat Sheehan, 26, in a Protestant ceremony between her show performances Sunday night.

The rites were performed at the Gretna Green Wedding Chapel by the Rev. James A. Herndon, pastor of the Las Vegas Church of the Nazarene.

Dennis is the first of Bing's four sons to marry. All were reared Roman Catholics.

Miss Sheehan, a shapely blonde, was Miss San Francisco of 1950. She has a 6-year-old son by her previous marriage.

She and the crooner's son were having dinner at a Mexican restaurant next door to the chapel when they decided to marry immediately, Miss Sheehan said later.

After the marriage she made another dancing appearance in her supporting role in the show at the Tropicana Hotel.

NEW PUBLIC SHRINE

BEDFORD VILLAGE, N. Y. (AP)—Bedford House, for 30 years the home of John Jay, first chief justice of the United States, is to become a public shrine.

Edwin G. Michaelian, Westchester County executive, helps save the 30-acre site from house-wreckers today as he asks the Westchester Board of Supervisors to take the first fiscal step toward buying the property for $136,000. The county then will give the property to New York state for operation as a public shrine.

Extra good: Grated cheddar cheese added to biscuit mix before stirring in the liquid called for.

SLEEPLESS Nights Due to Upset NERVES

One lady recently stated that for over a year she didn't get a good night's rest. She would toss and roll about the bed, all night long, due to Upset Nerves. She got Sys-Tone and said the second night after she started taking it she slept 8 SOLID hours. Now she sleeps soundly, every night, and says she feels fine every morning.

SYS-Tone is helping nervous men and women all over Gettysburg. Contains vitamins to quiet the nerves—without harmful drugs—and Carminative Herbs to relieve gas and aid digestion. Also contains Iron and the best vitamins for energy. Costs only a few cents a day. So don't go on suffering. Get Sys-Tone—Peoples Drug Store. Also sold by all druggists in Gettysburg and nearby towns.

YOUTH, 15, WHO KIDNAPT KATHY HAD 'NO REASON'

ST. LOUIS (AP)— The fate of a youth who left little Kathy Hampton tied and naked in a vacant house without food or water for three days rested today with Juvenile Court.

Robert Martin Reich Jr., 15, told police step by step how he gave the pretty blonde tot a ride on his bicycle to the ramshackle house 30 blocks from her home, then tore her dress off and tied her up.

She wriggled free and was found scratched and dirty but but otherwise unharmed. She had not been sexually molested.

"Had No Reason"

The polite, slightly built boy told officers he was scared to go back to the house and intended never to tell where Kathy was.

"I had no reason. I just did it," he said.

Reich is only a shade over 5 feet tall and weighs just 90 pounds. Police said he suffered from rheumatic heart disease and missed a lot of school. He attends special classes for mentally retarded children.

The boy has lived most of his life with his widowed grandmother Mrs. Bessie Dillman, who said: "I can't believe he did it, but if he did, he needs psychiatric attention."

From Broken Home

Robert's father, an epileptic, is in a mental institution. His mother has remarried.

Robert went to police the day after Kathy's disappearance with a story that he had given her a bike ride and left her at her home, where he had last seen her talking to a man. He admitted the abduction three hours after the 6-year-old girl was found.

Kathy was back home with her parents and five brothers and sisters a few hours after she was examined at City Hospital.

BYRD WANTS SOME ANSWERS

WASHINGTON (AP) — Sen. Harry F. Byrd (D-Va) said today that before senators vote on a jobless pay bill, he wants to find out why the states haven't dipped deeper into their unemployment compensation reserves.

Byrd called the Senate Finance Committee into session to set a date for hearings on a House-passed bill to extend the benefits for workers whose payments are exhausted before April 1, 1959.

The extended payments would be made from federal funds which the states would have to repay from added taxes or, otherwise, four years hence. But Byrd said the states now have nearly eight billion dollars of reserve funds.

"Before we vote on this bill or any other proposals the committee would like to find out why the states are not drawing on the huge reserve funds to extend these benfits," Byrd said in an interview.

Byrd said figures provided by the Treasury Department show that only about 200 million dollars was withdrawn from state trust funds during March, when unemployment reached the highest point since World War II. He said balances remain high in many states with heavy unemployment.

JACKSONVILLE, Fla. (AP)—The pilot of an incoming airliner gave the first alert that a home was on fire Sunday along the St. Johns River.

Firemen arrived too late, howevr, to save the $45,000 suburban house.

Neither the pilot nor the airline was identified.

Lyon's Breakfast Blend COFFEE

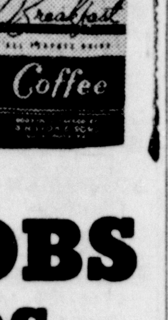

A DELICIOUS SWEET-FLAVORED COFFEE
93c lb.
JACOBS BROS.
Lincoln Square

Springtime IS CASH TIME

Give Your Budget a lift with a THRIFT PLAN LOAN
• 1-day service
• No co-signers
• Terms to suit you
$20 to $2000
THRIFT PLAN — THRIFT PLAN LOANS
THRIFT PLAN FINANCE CORP.
T.I.C. CONSUMER DISCOUNT CO. (Loans over $600)
Edward F. Johnson, Manager
"Loans made to residents of surrounding towns"
Phone 610 20 Baltimore St.
Gettysburg, Pa.

EXTRA SESSION OF LEGISLATORS MAY BE CALLED

HARRISBURG (AP) — A special session of the Pennsylvania Legislature might be needed to allow citizens to utilize unemployment benefits in a bill before Congress.

Atty. Gen. Thomas D. McBride contended over the weekend:

"Since the bill provides for repayment by the state of the special federal funds, it raises the legal question of whether the state can participate by administrative action on the part of the governor."

The federal bill, which has passed he House and is now in the Senate, provides for loans permitting each state to extend by 50 per cent the number of weeks it could make payments.

"It may very well require legislative authorization by a special session. We haven't as yet seen a copy of the bill," McBride said.

Some 44,000 Pennsylvanians who have used up all of their unemployment compensation benefits would stand to benefit by such a proposal.

The next regular session of the state legislature isn't until January, 1959.

In other action McBride said he will speed up collections of more than three million dollars owed for treatment in state hospitals.

He said he would confer with Revenue Department officials and members of his own staff on methods of collecting bills.

PHILADELPHIA (AP)—The Greater Philadelphia Movement wants all phases of the proposed Keystone Shortway halted until a survey can be made to determine its economic effect on Southeastern Pennsylvania.

A policy statement issued by the GPM Saturday expressed fear that the Shortway, to be located between Sharon and Stroudsburg, would affect commerce in the Greater Philadelphia area.

Fog Closes In On Food For Picnickers

NEW YORK (AP)—Fog closed in Sunday on a lot of hardboiled eggs, fried chicken, pickled herrings and veal and peppers.

The food embarked with teenage members of the Alpha Phi Omega fraternity of the Polytechnic Institute of Brooklyn on an excursion boat. Destination: Bear Mountain, 46 miles and two hours from Manhattan. Occasion: the fraternity's annual picnic.

Twenty-six miles later, at Hastings-on-Hudson, the fog was thick, the vessel tied up and the picnic was called off.

Back to Manhattan went the teen-agers, a five-piece band and much of the hardboiled eggs, fried chicken, pickled herrings, veal and peppers.

Modern recipes suggest beating sugar into egg whites rather than folding it in when making a meringue because the beating makes the meringue more stable than the folding method.

TELEVISION Programs

Video Everyday—All Rights Reserved—H. T. Dickinson & Co., Inc.

2-WMAR 4-WRC 5-WTTG 7-WMAL 8-WGAL 9-WTOP 11-WBAL 13-WJZ

MONDAY

MONDAY EVENING

5:00—(2) Get Together
(4-8-11) Comedy Time
(5) Milt Grant Show
(7-13) Superman
(9) The Early Show
5:30—(2) Range Rider
(4) Footlight Theater
(7-13) Mickey Mouse Club
(8) Terrytoon Time
(11) Susie
5:45—(8) World & Regional News
5:55—(2) Sunny Says
6:00—(2) Amos & Andy
(7) Sheena
(8) Trail of Adventure
(11) Science-Fiction Theater
(13) Early Show
6:15—(5) News, Weather, Sports
(8) Political Program
6:30—(2) Waterfront
(4) News, Weather and Sports
(5) Popeye
(7) Charlie Chan
(8) Sports & Weather
(9) Spotlight
(11) News, Weather
6:45—(4-8-11) News
(9) Douglas Edwards, News
6:55—(2) Sports Picture
7:00—(2) News
(4) Death Valley Days

It's Fun to Shop and Save at
TOBEY'S
Join our MERCHANDISE CLUB
You may win! You can't lose!

(5) City Assignment
(7) Backstage
(8) The Millionaire
(9) Mama
(11) Death Valley Days
7:05—(7) Sports, News
7:10—(2) Weather
7:15—(2) Douglas Edwards, News
(7) John Daly, News
7:20—(13) News
7:30—(2-9) Adv. of Robin Hood
(4) Price Is Right
(5) Federal Men
(7-13) Report Card, 1958
(8) Ozzie and Harriet
(11) Stries & Spares
8:00—(2-8-9) Burns and Allen
(4-11) Restless Gun
(5) After Dinner Movie
8:30—(2-8-9) Arthur Godfrey Talent Scouts
(4-11) Wells Fargo
(7-13) Bold Journey
9:00—(2-9) Danny Thomas Show
(4-11) Twenty-One
(7-13) Howard Barlow's Orchestra
9:30—(2-9) December Bride
(4-8-11) TV Theater
(5) Famous Fights
(7-13) Lawrence Welk's Show
9:45—(5) Boxing Preliminaries
10:00—(2-9) Studio One
(4-8-11) Suspicion
(5) Boxing
10:30—(7) Studio 57
(13) News
10:40—(13) Late Show
10:45—(5) Neutral Corner
11:00—(2) News, Sports & Weather
(4-11) News, Weather & Sports
(5) Movie
(7) Headlines
(8) Eleventh Hour News
(9) 11 P.M. Report
11:15—(2) Theater
(9) The Late Show
(11) Night File
11:20—(8) Sports & Weather
11:25—(4) Sam & Friends
11:30—(4-8-11) Jack Paar Show
(7) News & Weather
11:45—(7) My Little Margie
12:30—(5) Thought for Today
(13) Late News & Previews
12:45—(2) Late News & Bible
12:55—(2) Late News & Bible
1:00—(4) Inspiration
(8) News
(9) Meditation and Weather

TUESDAY MORNING

7:00—(8) Early Riser
(4-8-11) Today
(9) The Morning Show
(13) Baltimore Closeup
7:25—(9) News
7:30—(2) Weather & School Report
(9) Morning Show
7:35—(2) Early Riser
7:55—(2) Local News & Weather
8:00—(2-9) Captain Kangaroo
8:45—(2) Cartoon Funnies
(9) Ranger Hal
8:55—(11) Today in Maryland
9:00—(4) Susie
(5) Kartoon Klub
(8) College of the Air
(11) Stu Erwin
9:15—(2) Douglas Fairbanks Jr.
9:30—(4) Quiz Club
(8) Pastor's Study
(11) Music For Young People
(13) Terrytoon Theater
9:45—(2) Dialing for Dollars
(8) Percy Platypus & Friends
(13) Explore With Brooks
9:50—(9) Mark Time
10:00—(2-8-9) Garry Moore Show
(4-8-11) Dough-Re-Mi
(5) Morning Movie
(13) Romper Room
10:30—(2-9) How Do You Rate
(4-11) Treasure Hunt
(8) Romper Room

Carrier
WEATHER MAKER
For Complete Summer and Winter Comfort
J. R. WEAVER CO.
Phone 1106
Gettysburg, Pa.

10:50—(7) News
10:55—(7) Living Faith
11:00—(2-9) Arthur Godfrey
(4-8-11) The Price Is Right
(7) Romper Room
(13) Movietime
11:30—(2-8-9) Dotto
(4-11) Truth or Consequences
(5) Liberace

AFTERNOON

12:00—(2-9) Love of Life
(4-11) Tic Tac Dough
(5) Clubhouse 5
(7) Pete & His Pals
(8) News
12:15—(8) TV Farmer
12:30—(2-9) Search for Tomorrow
(4-8-11) It Could Be You
(5) Frankie Laine
12:45—(2-8-9) Guiding Light
1:00—(2) Woman's Angle
(4) Feature Playhouse
(5) TV Digest
(7) Trouble With Father
(8) Weather & News
(9) Theater of Stars
(11) Quiz Club
(13) Your Romance
1:10—(8) Joan Klein Show
1:25—(8) News
(8) News
1:30—(2-9) As The World Turns
(5) Movie
(7) Beulah
(8) Tic Tac Dough
(11) Movie 11
2:00—(2-9) Beat The Clock
(7) Our Miss Brooks
(8) Edge of Night
2:30—(2-9) House Party
(4-8) Kitty Foyle
(7) Favorite Story
(13) Buddy Deane Show
3:00—(2) Homemakers Roundup
(4-8-11) Matinee Theater
(5) Life With Elizabeth
(7) American Bandstand
(9) Big Payoff
3:30—(2-9) The Verdict Is Yours
(5) Grandpa's Place
(7) Do You Trust Your Wife?
4:00—(2-9) Brighter Day
(4-8-11) Queen For A Day
(5) Pick Temple's Ranch
(7) American Bandstand
4:15—(2-9) Secret Storm
4:30—(2-9) The Edge of Night
4:45—(4-8-11) Modern Romances
(13) Popeye

EVENING

5:00—(2) City Council Report
(4-8-11) Comedy Time
(5) Milt Grant Show
(7-13) Sir Lancelot
(9) The Early Show
5:15—(2) Comeback
5:30—(2) Cartoon Funnies
(4) Footlight Theater
(7-13) Mickey Mouse Club
(8) Terrytoon Time
(11) Susie
5:45—(8) World & Regional News
6:00—(2) Amos and Andy
(7) Foreign Legionnaire

WIFFLE BALLS
TOY STALLION
SPIT FIRE RIFLES
GILBERT'S HOBBY SHOP
230 Steinwehr Ave. Phone 1025

(8) Trail of Adventure
(11) Science-Fiction Theater
(13) Early Show
6:15—(5) News, Weather, Sports
6:30—(2) Follow That Man
(4) News, Weather & Sports
(5) Popeye
(7) Judge Roy Bean
(8) Sports and Weather
(9) Spotlight
(11) News, Weather
6:45—(4-8-11) News
(9) Douglas Edwards, News
6:55—(2) Sports Picture
7:00—(2) News
(4) The Honeymooners
(5) Gangbusters
(7) Backstage
(8) Phil Silvers Show
(9) Decoy
(11) Last of the Mohicans
7:05—(7) Sports, News
7:10—(2) Weather
7:15—(2) Douglas Edwards, News
(7) John Daly, News
7:20—(13) News
7:30—(2-8-9) Name That Tune
(4-11) Treasure Hunt
(5) I Search For Adventure
(7-13) Cheyenne
8:00—(2-9) Mr. Adams & Eve
(4-8-11) George Gobel Show
(5) After Dinner Movie
8:30—(2-9) Win-Go
(7-13) Wyatt Earp
9:00—(2) Ladies Sixth District Civic and Improvement Assoc.
(4-8-11) Adv. of McGraw
(7-13) Broken Arrow
(9) To Tell The Truth
9:30—(2-9) Red Skelton Show
(4-8-11) Bob Cummings Show
(5) Big Story
(7-13) Pantomime Quiz
10:00—(2-9) $64,000 Question
(4-11) The Californians
(5) Mr. District Attorney
(7) West Point
(8) Feature
(13) Boots & Saddles
10:30—(2-9) Address by Ike
(4) Mickey Spillane
(5) The Star and the Story
(7) Wrestling
(8) Political Program
(11) Silent Service
(13) News
10:40—(13) Late Show
11:00—(2) News, Weather & Sports
(4-11) News, Weather & Sports
(5) Movie
(7) City Detective
(8) 11th Hour and Regional News
(9) 11 p.m. Report
11:15—(2) Movie Hour
(9) Late Show
(11) Night File
11:20—(8) Sports & Weather
11:25—(4) Sam & Friends
11:30—(4-8-11) Jack Paar Show
(7) News & Weather
11:45—(7) My Little Margie
12:15—(2) News & Bible Reading
(13) News, Previews
1:00—(4) Inspiration
(8) News
(9) Meditations & Weather

PROPOSED NEW ISSUE
3,000,000 Shares
(amount currently being registered)
The One William Street Fund, Inc.
Capital Stock (Par Value $1)

Offering Price $12.50 Per Share
(in single transactions involving less than 2,000 shares)

The Fund will become an open-end investment company upon delivery of the shares being offered, emphasizing, in its selection of investments, possible growth of capital and also current return on capital invested.

These shares will be offered to the public commencing on or about May 14, 1958, through a group of underwriters, headed by Lehman Brothers.

A registration statement relating to these securities has been filed with the Securities and Exchange Commission but has not yet become effective. These securities may not be sold nor may offers be accepted prior to the time the registration statement becomes effective. This advertisement shall not constitute an offer to sell or the solicitation of an offer to buy nor shall there be any sale of these securities in any State in which such offer, solicitation or sale would be unlawful prior to registration or qualification under the securities laws of any such State.

A copy of the Preliminary Prospectus may be obtained from the undersigned

JOSEPHTHAL & CO.
Members
New York Stock Exchange
48 Frederick Street Hanover, Pa.
Phone ME 7-3817

Please send me preliminary prospectus on above.
Name ....
Address ....

I'm Storing My Furs Where They'll Be 100% Safe! Why Don't You?

for Complete Protection...
Depend on
Steele's

Set your mind at rest when you store furs (and woolens) with us. We guard them as if they were our own . . . tightly locked up in modern moth proof, fireproof, theftproof vaults . . . fully insured.

Our complete service includes expert cleaning and glazing as well as storage. Bonded messenger service for your further protection. Call us today.

SANITONE SERVICE

We Place All Garments In An Air-Conditioned STORAGE VAULT

And All Garments Are INSURED AT YOUR VALUATION

STEELE'S
Laundry Cleaning Storage